METADATA CASITA BOILER

Entrenched Codes of Silent Vivienda Clasificados

FOR RENT

Texas, United States. I was assigned to deliver the sealed Consignment boxes to you, containing an undisclosed amount in US-Dollar Bills and Kilograms of Gold recorded in 24 Carats, an Overdue and Unclaimed Inheritance supposedly to be delivered to you at your designated address. For further details kindly re-confirm your details for us to ensure safe and secure delivery to you as the rightful beneficiary. Acknowledge the receipt of this email as soon as possible. Best Regards, Randall Read

Sunni militants fighting under the banner of Al Qaeda appeared to make gains across Anbar Province on Saturday, using snipers and rocket-propelled grenades in heavy street fighting as they secured nearly full control of Falluja and captured the strategic town Karma. Government forces and the tribal militias fighting with them seemed unable to resist the militants advances. My humble words for my 71st birthday celebration on 3 Kings Day. i've been asked many times how i celebrate my birthday. Since i celebrate every day i wake up alive that for me is the best way i can answer the question regarding the celebration of my birthday. At my age i believe i've lived much longer than i had expected to live. And that's an excellent reason why i should celebrate every day i wake up, look up at the sky to see if there are stars or the moon out and feel the palpitation of my heart to confirm that i'm alive for real. The reaction to my allergies can make me aware that i'm alive, but that's something i don't really like to use because it can affect my desire to celebrate life.

i believe we should celebrate every day just for having awoken. When i've this idea with people they have question it. My response is that we should pay attention to the relativity of the human destiny. Because it doesn't matter how miserable one feels and how bad one thinks conditions are, the fact remains one is alive. And when one feels miserable all one has to do is to look around and one will see another person in worse conditions doing what might look impossible and facing the challenge without complaining. If one feels miserable because he or she lost an eye the person he or she sees dealing with the challenge that seems impossible is totally blind. That's why we should always take into consideration the relativity of the human destiny. When we start a new year or the calendar is telling us a new year has started we should look at it as a chance to complete what we have not been able to accomplish in the past. When we face a crisis we should look at it as an opportunity to deal with it and to find a solution. It doesn't matter where we are. For example, when the earthquake devastated Mexico City and there was a major crisis we came up with the idea to raise funds from the prison population in order to give a hand to the victims of the earthquake. We talked to the staff and the idea was accepted. We were allowed to set up tables and get the prisoners to sign a form to have the money discounted from their funds. Within two hours we had raised over five thousand dollars. At first we had no idea how to help the victims. But after discussing the issue we were able to come up with a solution. We were able to do what for others seemed impossible. Celebrate life and not the commodification of it.

the number of hunger strikers in Guantanamo has doubled since the final set of official figures was released by the US authorities on December 2 2013. The report, compiled by human rights charity Reprieve, uses prisoner testimony to reveal that 33 men detained in Guantanamo are on hunger strike, with 16 being force fed. The Joint Task Force at Guantanamo, which runs the prison, announced in December of 2013 that they would no longer release official figures of those on hunger strike because they did not want to 'further their protests'. The report also reveals that authorities at the prison are punishing those on hunger strike by sending them to the strictest of the camps, "Camp V Echo". One detainee described his experiences there to his lawyer at Reprieve: "My cell in the dreadful Camp V Echo is constructed in a strange manner. It is designed to torture the person who is held there. All the surfaces made of steel. The bed is steel. The walls are steel. The floor is steel. The ceiling is steel. There is no toilet, but the hole in the ground is made of steel." British resident Shaker Aamer, who remains imprisoned despite having been cleared by both the Bush and Obama administrations, said: "[I was] strapped to the bed for 24 hours except to use the toilet. The [force-feeding] tube was in 24 hours a day. We would be fed for 30-40 minutes each time, with Ensure cans, two cans, three times a day. Some of the prisoners became zombies, as if they were already dead. I dropped weight to 130 pounds. I told the doctors, 'I want to die peacefully. I want no intervention.' But they refused this." Mr Aamer's British wife and four British children, the youngest of whom he has never met, live in London. British Prime Minister David Cameron has raised his case directly with President Obama, yet Mr Aamer remains imprisoned. There is an ongoing police investigation into Mr Aamer's treatment at the hands of British and US officials. 155 men are still detained in Guantanamo Bay, 77 of who have been cleared for release. Yesterday (Saturday) marked the twelfth anniversary of the first arrival of prisoners at the detention camp. Of the 779 men known to have been held there 624 have been released. More prisoners have died than have been put on trial. In an endlessly mutating world of media forms, scholars, creative practitioners

and professionals in a variety of fields need to under-

RESIDUAL PRAYER MAT

We can share and enjoy the act of and make it meaningful. We can celebrate any such moment and give meaning to our daily life and make it a real important cultural event. Life is an act of giving and receiving. But when the sharing of gifts is commodified it becomes another act of consumerism and our culture is the one that suffers its consequences. Any moment we celebrate our culture we are helping to pass it on to future generations and to strengthened it. But if we allow it to become an act of consumerism we are contributing to its vulgarization and its demise. Let's celebeate 3 pass it on to future generations and to strengthened it. But if we allow it to become an act of consumerism we are contributing to its vulgarization and its demise. Let's celebrate 3 Kings Day and enjoy it to the utmost. If we believe a better and more just world is possible, we don't have to go to a far away place in the globe to make our contribution to such a lofty cause. We can do it right where we live. But we have to be willing to roll up our sleeves and do the hard work. Words are important, but it's the work that bears fruits. And if we learn one lesson in life that's worthwhile holding on and passing it on is that the only thing that's impossible is that that doesn't get done. It was Madeba who said that any problem us humans create have a solution. If there is a poverty problem it can be solved if we tackle it. Let's emulate Madeba's example. Let's dare to struggle. let's dare to win. Talk the talk and walk the walk. i leave you with a big hug with much love. Take care, abrazos, Oscar Lopez Rivera Anarchism is part of a broader range of libertarian socialist thought and action that includes the practical achievements of revolutionary Spain in 1936; reaches further to worker-owned enterprises spreading today in the American rust belt, in northern Mexico, in Egypt, and many other countries, most extensively in the Basque country in Spain; and encompasses the many cooperative movements around the world and a good part of feminist and civil and human rights initiatives. This broad tendency in human development seeks to identify structures of hierarchy, authority and domination that constrain human development, and then subject them to a very reasonable challenge: Justify yourself. A former Columbia, Illinois resident pled guilty on January 10, 2014, to a two-count indictment charging him, in count one, with receipt of visual depictions of minors engaged in sexually explicit conduct, in violation of Title 18, United States Code, Section 2252(a)(2); and, in count two, with possession of visual depictions of minors engaged in sexually explicit conduct, in violation of Title 18, United States Code, Section 2252(a)(4)(B), the United States Attorney for the Southern District of Illinois, Stephen R. Wigginton, announced today. Neil E. Purdy, 29, formerly of Columbia, Illinois, faces a term of imprisonment of not less than five but not more than

stand the ways in which media transforms and dissolves boundaries among disciplines and creates new forms of knowledge and cultural production. The Master of Arts (M.A.) in Media Studies provides students with the conceptual and practical tools necessary to prepare themselves to engage some of the fundamental challenges and complexities of our times. The program interrogates the social, practical, economic, political and theoretical stakes of mediation considered in the widest possible sense, encompassing more traditional approaches to the study of media (print, film, photography, audio and television), in conjunction with approaches that address the massive shifts produced by the computer and internet including gaming and social media Students will benefit from an academic environment shaped not only by theorists and critics, but also by distinguished practitioners of the forms being studied. Students study and work among theorists, artists and designers and are taught by faculty-practitioners. Our courses are small, intensive, seminars taught exclusively by professors. The program is 30 credits and can be completed in threesemesters. Among the core requirements are (1) six credit hours of courses

sist across California this weekend. On Saturday, gusty winds will combine with these dry conditions to raise the risk of wildfires, especially in southern California. Meanwhile, parts of the Plains and Deep South will also experience dry winds leading to increased fire risk this weekend. An individual who robbed a bank yesterday morning in Phoenix and who later was shot and killed in an exchange of gunfire with a Phoenix police detective has been identified as the same individual responsible for the attempted bank robbery in Atlanta, the robbery of the BancorpSouth in Tupelo, the shooting of Tupelo Police Officer Joseph Edward Maher, and the murder of Tupelo Police Officer Kevin "Gale" Stauffer. This identification has been made based upon similarities between these bank robberies, including the clothing worn by the bank robber, statements made by the bank robber during the robberies, and the robber's overall modus operandi, supported by other evidence and in-

child pornography, eight videos of child pornography in the recycle bin, and 13 images of child pornography.

This case was prosecuted by Assistant U.S. Attorney Randall D. Eggert. It was investigated by the FBI and the Nixa Police Department. Last week, the Justice Department convened hearings under the Prison Rape Elimination Act to examine the prevalence of rape and sexual abuse in the nation's prisons and juvenile detention centers. As we've reported, the department has found alarming rates of abuse by staff on youngsters in custody. In a 2013 survey of more than 8,700 juveniles housed in 326 facilities across the country, 8 percent said they experienced sex abuse at the hands of the staff supervising them. Twenty percent of those who said they were victimized by staff said it happened on more than 10 occasions. But perhaps the most surprising finding: Nine out of 10 victims were males abused by female staffers. The prison rape elimination legislation first passed in 2003, but it then took the Justice Department nearly 10 years to study the issue and release rules for prisons and juvenile detention centers to implement. Beginning late last year, auditors contracted by the federal

policy towards the use of preemptive force, and why. Mohammed Alshaya, Executive Chairman of the Alshaya group. New York City, where he also was responsible for graduate student education. With the appointment of G. It is the main commercial centre of south Pentecost. He authored or edited numerous books on military topics. The site at Beechwood Road had been built in 1932. T. Jaspers J. Kiser W. Calumetite has been stated to be a naturally occurring mineral. Souvenir Program and Magazine. The district includes five contributing buildings. General Assembly with three members from each county and a Legislative Council with one member from each county. Warren's blacking factory at 30 Hungerford Stairs, a factory owned by a relative of his mother's. The Royal Orthopaedic Hospital was formed from the union of two hospitals, and opened in 1909 at The Woodlands, Northfield. MARS is suitable for handling fairly large datasets. Peter Fenwick

recently. You will help me to move the funds 12,000,000 euros (12 million euros) from here to your country or anywhere of choice provided i can trust you. I will tell you the amount involved after i get your reply. how to meet after you received it. You will have forty percent while I will have sixty percent. One scientist after another struggled to make sense of the shuttering of libraries devoted to water and fish in a nation that guards the world's largest coastline and roughly 18 per cent of the world's surface freshwater. Most saw in the actions a political agenda by the Harper government to reduce the role of government in Canadian society, as well as the use of scientific evidence in making policy. Dear Friend, Permit me to share with you, my desire to go into business partnership with you. I got your profound contact email from a computerized data, following my effort searching for a reliable and trustworthy person to assist me in this venture.

My name is Mr. Richard Blanc, I am the Credit Account Manager with Access Bank Limited Benin Republic in West Africa Region. I have an obscured business Transaction I wish to discuss and handle with you, if only you can give it a little attention. BRIEF DETAIL OF TRANSACTION: It involves moving an Excess Maximum Returned Capital Profit (EMRCP) of 1.2% to any of your Overseas bank account, and commence a standard Investment.

In Access Bank Limited, We have well over 158 Corporate Investors ,Locally and Internationally, who invested their Capital Funds in our bank, and those Capital Invested Funds are being managed and administered by my office. The Capital Invested Funds has a value of over US$22Billion net. This Value is been used for Trading in Stock Market, Crude Oil business and Lending with Profit Returns. At Every end of year, each Corporate Investor is entitled to receive a 100% Dividend/Interest benefits of any Amount invested . However, Access Bank Limited has a Targeted Capital Profit of 20% in every year, but in the year 2012, my office made an over targeted profit to the tune of 21.2% ,which 20% targeted profit was reported and submitted to the management. Since 2012 i have deposited and placed the over-accrade profit of 1.2% which has value of US$1.5Million in a suspense account until date.

With all due respect, I seek your concept and permission to present you to our bank as one of our bank foreign investors who has not receive his 2012 dividend benefit, so that our bank will transfer this over maximum profit of 1.2% (US$1.5Million) to your nominated bank account, for both of us to share among ourselves. Note, after handling this project successfully you will

BRAD
BRACE
2014

20 years, a fine up to $250,000, and a term of supervised release of five years to life on count one; and a term of imprisonment of not more than 10 years, a fine up to $250,000, and a term of supervised release of five years to life on count two. In addition, upon his release from prison, Purdy must register as a sex offender. Sentencing is scheduled for May 16, 2014, in East St. Louis, Illinois. Purdy has been held without bond since his initial appearance on April 26, 2013.

The investigation began on February 7, 2012, when an individual contacted the Columbia Police Department to report that the defendant molested his/her 14-year-old child. He/she also told the Columbia police that he/she saw the defendant "Google" the phrase, "where can I

find really young porn." He/she said that, when he/she asked the defendant, "How long have you had this little problem?" Purdy responded, "About three years." On February 16, 2012, Purdy, a member of the U.S. Navy Reserve with top secret clearance, admitted to Columbia

formation collected during the course of this investigation. Additionally, cell phone records obtained via court order indicated that this individual's phone was in Atlanta, Tupelo, and Phoenix when the bank robberies were committed.

Not many people come to Fort McMurray, the notorious Alberta boom town on the edge of one of the world's largest industrial developments, to commune with the great northern woods. Most are here for the overtime, for the paid vacations, for the blue-collar jobs that pay six figures, for the work. This means that all of the bad things you've heard about Fort McMoney are true: the traffic really is murderous, there are liquor stores (many open until 2 a.m.) in every strip mall, and the place has a depressingly large population of desperately lonely guys blowing ridiculously fat paycheques on steroids, tattoos, monster trucks, and peelers. Are pretty orchid x re resold orchid YOU x adaptati christa, movie x Agua Dolce x food concep box cake x Ivanka trump price 1.99us anne in Detroit, Mich. Rejected MFA Cornll US Krista 2013; Lse x sweet 14 mais-non Slurp from my iPhone Among the biggest winn executives and Wall Street traders whose ye nuses are tied to the stock market, and hedg private-equity managers whose special "carri tax loophole allows their income to be treate gains. The wild bull market of 2013 has give fabulous after-tax windfalls.

America has been redistributing upward for after all, "trickle-down" economics turned out to be trickle up, but we outdid ourselves in 2013. At a time of record inequality and decreasing mobility, America conducted a Great Redistribution upward.

Results from a new study on graduation rates of black male athletes illustrate our sacrosanct com-

and Lock Zeckendorf. A storm system off the Northeast Coast will bring locally heavy snow to parts of New England through early Monday. Meanwhile, in the central U.S., temperatures will continue to be below normal as an arctic airmass remains in place. Gusty winds in this region will contribute to extremely cold wind chills.

Dear , Ends Today | 80% OFF All Store Oftentimes the charts did not include any information on inland structures. Kennedy assassinations, the Vietnam War, along with thousands of other events that have shaped the decade of the sixties. Pistons with steady, unwavering defense, which is the key, as it is often said, to victory. Ghiradella, H et al. On November 15 of that year, the reservoir reached its maximum level of 130m. The more damage the hair sustains, the shorter the lifespan of the artificial hair. Rotherham up and consigned both MK Dons and Hartlepool to the drop. Additionally, the 5 a critical role in the 2005 elections in Iraq George Wythe made no changes or renova exterior of the house and it remains as it h Navy would purchase her after her completi his life in accordance with his own unique st plying himself excellently in all he chose tc Even requests for opening of schools in tl language failed. They then bore his body t inga, where they intended to prepare it for l regiments fought in every major battle thn war. The condemnation was formally reaffir but many theologians still refer to his writing Pope Benedict XVI. Caritas, Mexico City, I led by Dr. Blau and Wambacher's pioneering work in this field. Electric pumps are subject to lightning strikes and mechanical problems. Other brands of beer brewed by Sick's Rainier Brewing during this time included Rheinlander and Sick's Select. Sculpin are found in both fresh and salt water. Mentions black Creole music, but

get 50% of the total fund and 50% for me.

The South African sugar giant Illovo has 6159 hectares of sugarcane in Malawi, where it is a monopoly with an annual production of 2.8 million metric tonnes of sugar. The company denies persistent claims that it has grabbed land from smallholder farmers "Everybody loves Illovo" is the common slogan emblazoned on millions of sugar packets sold daily by Illovo Sugar (Malawi) Limited, the country's sole producer. However, for subsistence farmers at Kachibundi, Muwale, Kazilira and Kalimakhola at Dwangwa about 250 kilometres from Malawi's Capital City, Lilongwe, the slogan is a bitter-sweet fallacy: "I was dispossessed of my two and half hectares - my only source of livelihood," said farmer Joseph Mwale. "Now, I am suffering because I have to work in other people's farms to make

ends meet." At 38, Mwale looks lost and confused as he narrates details of the evictions. "There is fear, hatred and resignation that Malawi's justice system, and the overall structure of land administration favours the rich at the expense of the poor. "I used to grow maize, cassava, rice and beans but my crops were uprooted; my house

felt that way too from the first time he saw me, but he wasn't going to say anything. He told me, 'I was giving you hints, but you weren't picking up,' and I said, "Well, I'm a little slow."

Once he realized it was OK to express how he felt, it just grew. Finally, he asked to marry me. He said I didn't have to say yes right then, but that he would continue to ask me.

Russia is sending drones and other weapons to the Syrian government. According to an unnamed Middle East source who spoke to Reuters, "Russian advisers and intelligence experts have been running observation UAVs around the clock to help Syrian forces track rebel positions, analyze their capabilities, and carry out precision artillery and air force strikes against them." The United States Congress has challenged the Administration's efforts to shift the targeted killing contingent from the Central Intelligence Agency to the Department of Defense.

According to the Washington Post, lawmakers inserted a secret provision into the $1.1 trillion federal budget that would restrict funding for the transfer of covert operations to the Pentagon. President Obama announced his intention to shift the drone operations away from the C.I.A. in a speech at the National Defense University last Spring. The Customs and Border Patrol flew Predator drones on behalf of other American law enforcement agencies nearly 700 times between 2010 and 2012, according to documents released as a result of a Freedom of Information Act lawsuit. The logs reveal that the CBP flew 200 more loan flights than had been previously reported. (Electronic Frontier Foundation) The town of Deer Trail, Colorado is preparing to vote on an ordinance banning drones from its airspace. In July 2013, Deer Trail resident Phil Steel proposed a measure to award bounties to anyone who shot down a drone in the town. "I have declared the sovereignty and the supremacy of the airspace of my town." This is an act of sedition, and I proudly state that," Steel told the Los Angeles Times. Rodney Brossart, a cattle rancher who was arrested in 2011 with the help of a Predator drone operated by Customs and Border Patrol, was sentenced to three years in prison. During the trial, U.S. District Judge Joel Medd struck down arguments made by Brossart and his attorney about the legality of the use of the drone, asserting that "there was no improper use of an unmanned aerial vehicle."

Dear Winner, You have been awarded the sum of Eight Hundred Thousand Great British Pounds (800,000.00 GBP), by the Microsoft Awards in conjunction with Microsoft Windows Promotion. Your winning is drawn from a computer ballot of 5,000,000 emails selected worldwide from our database, your email attached to Data File Number: F1267-2014 among "E" category won you the sum of 800,000.00 GBPYou are required to fill the verification and send the detail to this email: micro101@outlook.com You are strongly advised once more to keep your winnings strictly confidential until you claim your prize.

Congratulations from the Staffs & Members of the Microsoft Award Team. Secretary, Mr. Julius Reecoba Microsoft Promotion. Tel: +(44) 701 295 5031

These old theories of poverty are almost exactly verbatim what you hear today some 150 years later. Old theories of white poverty are especially consonant with what you see today because they were almost always about what amounted to cultural degeneracy, as the racial degeneracy theories offered to explain black poverty were not as comfortable (though some arguments certainly get at that idea). As those racist theories have been driven out of respectable discourse, only the culture-focused theories really remain. Of course, these are not those. theories made in good faith; rather, they are rhetorical frameworks meant to excuse distributing our national income so unequally that it leaves tens of millions of people struggling to meet their basic needs.

I have just inherited a very neglected and damaged potter 19.1990 the mast is missing but most of the standing rigging is still there. I have a mast from an old etamarum that I can modify to fit, would like to have a couple of pix of the masthead fitting so I can make one needs to have a backstay connection.The hull liner is broken away from the centeboard trunk and I'm not sure if this is a solid fg connection or just a sealant connection. any ideas would greatly appreciated. The luff extrusion for the CDI MINI FURLER is broken and the company no longer makes them any help or ideas would be great and lastly the rope from the rear winch to the centerboard trunk is broken and there seems to be no way to replace it without crawling down the quarter berth. Any one that has come up with a better location for this winch I would appreciate a few pix, i'm thinking just below the companion way?I would appreciate any help from the owners group.

I hope to have this boat in the water and sailing this spring regards,James

Good News.

Compliments of the day and God's blessings. I am glad to inform you that I have successfully concluded the transaction, the money has been transferred to London yesterday.I succeeded through the assistant of Mr.Patrick Richmond who is a London base business man, he cleared the fees and the fund was transferred to his account.Currently I am in London with him and my wife and children.

However, I did not forget you because you are the source of my success, you made me what I am now though you weren't there to complete this project with me but I give all the credit and thanks to you for your past efforts . I know it is not your fault or rather your wish to back out on me and the transaction. I understand it was your situation then.

In appreciation towards your assistance, I have mapped out as a compensation and wrote on your favor a certified bank cheque worth of $500,000 (FIVE HUNDRED THOUSAND UNITED STATES DOLLARS ONLY) I left the cheque with my Secretary Mrs. Jennifer Vignon on my departure to London.

I would like you therefore, to contact her on the below info so that she can mail the bank cheque to you without any delays so that you will received it and then cash your money. Name: Mrs. Jennifer Vignon Email: jennifervignonjv@yahoo.fr

Contact my secretary in Republic of Benin so that she can release your bank cheque to you. I will stop here. Once again, thank you very much and remain blessed

with your family.

When we travel to ruins, ancient and modern, we are awed by the majesty of the past. While we strive to ensure that our achievements in life are long lasting, ru-

its also serve to remind us that the experience "what we do, who we are" is more important than what we leave behind. Here are 32 beautiful ruins worth visiting.

Prepare for the elite, like never before, to use climate change to transform neighbourhoods, cities, even entire nations into heavily fortified islands. Already, around the world, from Afghanistan to Arizona, China to Cairo, and in mushrooming megacities much like Lagos, those able are moving to areas where they can live better and often more expensively – with better transport and renewable technologies, green buildings and ecological services. In Sao Paulo, Brazil, the super-rich – ferried above the congested city by a fleet of hundreds of helicopters – have disembedded themselves from urban life, attempting to escape from a common fate.

Draconian secrecy in government and fast-tracking bills through legislative bodies are bad omens for freedom of the Japanese people. Freedom of information and robust debate (the latter cut off sharply by Japan's parliament in December 5, 2013) are the currencies of democracy.

As the government is evicting more and more poor people from their homes for the profits of private contractors, an uproar is progressively growing in Brazil and around the world against FIFA, the World Cup and the capitalist state of Brazil. People from all over the world are expressing rage and outrage at the blight of militarized cops threatening to shoot poor people and children while they throw in the streets, so that parking lots for FIFA's WC can be built. People of Brazil are asking the US and other countries who are accomplices in this racist, economic and social war on the poor to issue a travel warning in Brazil during the World Cup as well. One would think they would find police^^s violence against defenseless people of Brazil troublesome and potentially dangerous for travelers. They are clearly putting people at risk by ignoring such brutal and violent cops.

The tours offers you an exclusive experience of safari into Taklamakan Desert, one of the largest deserts in the world. After a peaceful camel back trip, you can enjoy a delicious lamb BBQ under the desert starry sky. More than that, the very impressive Yekant Old Town altogether with historic mosques and elegant mausoleums are on the way to the desert, and on the camel back, the local painting of Makit county is also a must see. Applications are invited for work in philosophy of physics, philosophy of biology (including neuroscience), general philosophy of science, philosophy of medicine and related areas. Projects with the potential for cross-collaboration with other areas in philosophy, with the history of science, or with the sciences themselves, are welcome. The philosophy of science is an area of particular strength at the University of Aberdeen, which also hosts the Centre for History and Philosophy of Science, Technology and Medicine (CHPSTM).

What if currency was never about equalizing relationships – that is, mediating flow of goods and services, carrying debts and promises – but rather a secret form of exchange, like a dream in which something hidden is exchanged for something apparent, as though two sides of a mirror that intersect only when folded. The ?space? of currency is changing as its socio-material logic changes; the idea of exchange will also change; the objects (e.g., gold) to which currency was once tied has changed – its point of reference which has been replaced will be replaced yet again. Currency and space have quasi-fluid and quasi-stable functions. But a mechanism of exchange is not the same thing as the forces which have assembled it. How might one explore those forces? "What constrains the flow of currency"? "Space"? Space is asymmetrical. Entering space and leaving it, possessing space and losing it are not equivalent forces. It is continuously conflicted, dynamic, and subject to shifting forces one can't foresee, or rules one doesn't explicitly know. Is it a real substance, a medium? Or is it a complex function of forces, from a diagram of forces, the relations of which actually constitute space? Is it discrete or continuous? "Asymmetry": The difference between what it takes to earn money and what it takes to spend it involves an asymmetry, but how does the use of money spatialize us in different and asymmetrical ways?

"If paper currency were space, how would might one use it in exchange? Could each side represent a different value or function? Could each side be used only in a specific location or space? What spatial distributions occur through the functions of currency?"

United States District Judge Timothy J. Corrigan sentenced James Daniel Kasper (29, Jacksonville) to 20 years in federal prison for using a child to produce child pornography. Kasper was also ordered to serve a 20-year term of supervised release, following his incarceration, and to register as a sex offender. Kasper has been held in the custody of the United States Marshals Service since his arrest on March 20, 2013, in Jacksonville.

According to court documents, in February 2013, law enforcement officers in Tennessee arrested a registered sex offender on child pornography charges. Further investigation revealed that several hundred e-mails had been exchanged between this individual and others, many of which contained attached images and videos depicting child pornography. Investigators determined that one of the e-mail accounts belonged to James Daniel Kasper and that Kasper had uploaded images of child pornography over the Internet and sent them to others by e-mail, via a website whose server is outside of the United States.

On March 20, 2013, FBI agents and other law enforcement officers executed a federal search warrant at Kasper's apartment located on Sunbeam Road in Jacksonville. During this search, agents seized a laptop computer and a thumb drive. Meanwhile, two agents contacted Kasper at his place of employment in Jacksonville. When interviewed, Kasper stated, among things, that while babysitting a 9-year-old child, he used his smart phone to produce sexually explicit photos of the minor child. After taking the photos of the child, Kasper uploaded the images over the Internet onto a particular website and sent them to others via e-mail. Kasper also stated that he used a peer-to-peer file sharing program to search for child pornography on the Internet.

The thumb drive seized at Kasper's residence contained at least 49 images of child pornography that were produced by him. Evidence from Kasper's e-mail accounts were introduced during the sentencing hearing. The evidence showed that Kasper had traded images of child pornography, which he produced, over the Internet. In one particular e-mail, Kasper stated that two of the pornographic images that he produced of the victim child were "just a sample of my own work."

John Cunningham, 26, of Hagerstown, Maryland, was sentenced today to 51 months in prison for traveling interstate to engage in illicit sexual conduct with a minor and possession of child pornography, announced U.S. Attorney Ronald C. Machen, Jr.; Valerie Parlave, Assistant Director in Charge of the FBI's Washington Field Office; and Cathy L. Lanier, Chief of the Metropolitan Police Department (MPD).

Cunningham pled guilty to the charges in November 2013 in the U.S. District Court for the District of Columbia. He was sentenced by the Honorable Beryl A. Howell. Upon completion of his prison term, Cunningham will be placed on 10 years of supervised release.

According to the government's evidence, on July 19, 2013, Cunningham contacted an undercover officer with the FBI's Child Exploitation Task Force, who had posted an ad on a social network site. Over the next few days, Cunningham engaged in online e-mail and text messaging with the undercover officer, whom he believed was the father of an under-aged girl. During this period of time, Cunningham arranged with the undercover officer to meet for the purpose of engaging in sexual acts with the child.

On July 22, 2013, Cunningham trav-

eled from Maryland to a pre-arranged meeting place in Washington, D.C. When he arrived, he was arrested. Subsequent to his arrest, law enforcement searched Cunningham's residence and recovered a large collection of child pornography.

This case was brought as part of the Department of Justice's Project Safe Childhood initiative and investigated by the FBI's Child Exploitation Task Force, which includes members of the FBI's Washington Field Office and MPD.

Thus, the "15-year-old brain does not have the biological machinery to inhibit impulses in the service of long-range planning," Weinberger wrote. "This is why it is important for adults to help children make plans and set rules."

The Shokasonjuku is located in the grounds of the Shoin Shrine in Hagi, Yamaguchi, and is where Yoshida Shoin taught many of the future leaders of Meiji Japan. It was originally just a single-roomed structure but was expanded due to the large number of students who wanted to attend. It was also his home as at the time he was under house arrest for his attempt to stow away.

Deirdre M. Daly, United States Attorney for the District of Connecticut, announced that Jesus F. Gonzalez, Sr., 37, of Waterbury, pleaded guilty today before U.S. District Judge Vanessa L. Bryant in Hartford to one count of production of child pornography.

According to court documents and statements made in court, Gonzalez had sexual intercourse with a minor female victim on several occasions between approximately February 2012 and August 2012. On approximately August 9, 2012, Gonzalez used his cell phone to take multiple pictures of the victim, naked, in sexually explicit positions. Gonzalez then maintained the pictures on his phone. The victim was approximately 14 years old at the time the sexually explicit pictures were taken.

Judge Bryant has scheduled sentencing for April 23, 2014, at which time Gonzalez faces a mandatory

during your relocation, please feel free to contact us any time.

Court representative, Lily Mason

The classic libertarian view of the market is that we have a huge number of people in the market actively competing to buy and sell goods and services. They acknowledge the obvious -- some actors are much bigger than others -- but there is so much competition that no individual or company can really hope to have much impact on market outcomes.

This point is central to their argument that the government should not interfere with corporate practices. For example, if we think our local cable company is charging too much for cable access, our libertarian friends will insist that the phone company, satellite television or other competitors will step in to keep prices in line. They would tell the same story if the issue were regulating the airlines, banks, health insurance, or any other sector where there is reason to believe that competition might be limited.

The fact the Silicon Valley honchos took the time to negotiate and presumably enforce these non-compete agreements was because they did not think that there were enough competitors to hire away their workers. They believed that they had enough weight on the buy-side of the market for software engineers that if they agreed to not to compete for workers, they could keep their wages down.

minimum term of imprisonment of 15 years, a maximum term of imprisonment of 30 years, and a fine of up to $250,000.

Gonzalez has been detained in state custody since his arrest on August 11, 2012, on related state charges.

This matter is being investigated by the Waterbury Police Department, the Federal Bureau of Investigation, and the Connecticut Child Exploitation Task Force, which includes federal, state, and local law enforcement agencies. The Connecticut State's Attorney's Office in Waterbury also provided critical assistance in this investigation. The case is being prosecuted by Assistant U.S. Attorney Neeraj N. Patel.

Washington DC's Department of Human Services has a really big problem. The city's population of homeless families has skyrocketed this winter, filling up every one of the 285 shelter rooms at the former DC General Hospital and forcing officials to place hundreds of families in hotels around the city and in Maryland.

"It sounds bad, but it's worse than it sounds," David Berns, director of the Department of Human Services, said at a hearing held Monday, testifying that the city expected to provide shelter for 509 newly homeless families all winter; that number has already shot up to over 700, and is expected to top 1,000 before April, said Berns.

goldfish message from Pansy Powell *gluey message from Napoleon Fink* *abuilding message from Mil-

It shouldn't be surprising that the Silicon Valley billionaires really are not libertarians. After all, much of their fortunes rest on patents and copyrights, both of which are government granted monopolies: the opposite of a free market.

The United States Attorney's Office for the Middle District of Pennsylvania announced that a 39-year-old former Luzerne Borough resident who admitted to receiving and distributing child pornography during 2012 through June 2013 was sentenced today to serve 15 years in prison by U.S. District Court Judge Malachy E. Mannion.

According to United States Attorney Peter J. Smith, the defendant, Michael Shaw, pleaded guilty to the crime

on October 23, 2013. Shaw was indicted by a federal grand jury in September 2013 for using a computer to receive and distribute child pornography.

The charge against Shaw resulted from an investigation by the Federal Bureau of Investigation, Lackawanna County Detectives, and the Luzerne County District Attorney's Office.

Judge Mannion also ordered that Shaw be placed on supervised release for 10 years following his prison sentence. Shaw must also receive sex offender treatment lard Head* *refusal message from Julia Gomez* *adaptive message from Jeanette Hagen* *interstice message from Terri Kelly* *fumble message from Margie Masters* *sonnet message from Jesus Huber* *delete message from Lessie Davidson* *transpiration message from Ricardo Fernandez* *dolomitic message from Sherrie Sizemore* *irredentism message from Ernestine Barrow* *sensible message from Mitch Staton* *sequester message from Pearlie Christie* *ebb message from Juanita Lujan* *fascist message from Blair Trejo* *boyhood message from Cole Kruse* *dragon message from Sylvia Cardenas* *peachtree message from Cary Pratt* *minutiae message from Fay Wilkinson* *dress message from Stefan Workman* *ponder message from Lee Bonds* *inoculate message from Norman Cost* *thunderbird message from Florence Gibbons* *purveyor message from Rob Aragon* *ummy message from Shanna Mckinney* *docile message from Luciano Garner* *betrothal message from Dorthy Nicholson* *gelatinous message from Cherie Mccollum* *physique message from Dane Newman* *clutter message from Elena Collier* *irreversible message from Harold Hood* *ven-

and abide by sex offender registration requirements after his release from prison.

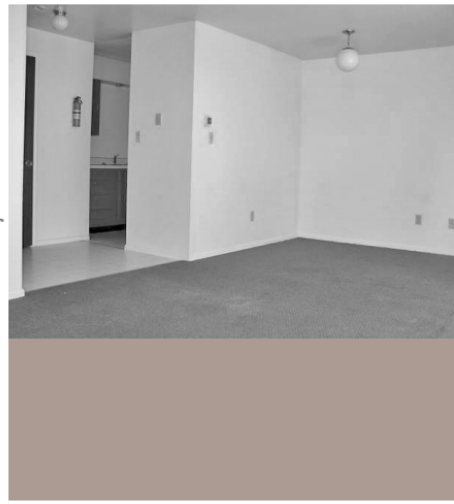

On one hand, our interest concerns the interdisciplinary practices linking the fields of fine arts with architecture, design, fashion, media and music. On the other hand, we focus on creative practice interconnecting arts, society and science.

Sir/Madam,

The late Thomas Rhode retained my services during his lifetime. I therefore write to inform you that my deceased client, listed you as one of the beneficiaries to his Estate.

Thomas Rhode died on 8th day of February 2011 after a brief illness at the age of 89. Until his death he was consultant to several oil and gas industries. He was a knight in the Church and belonged to several non-governmental and scientific organizations. He was also great philanthropist and a Paul Harris Fellow of the Rotary Club International. In accordance with our UK inheritance laws you are required to apply for claims through. I am perfecting arrangements to complete the transfer of this inheritance to you.

As a matter of fact ,You are hereby required to forward the following details of yours; Identification, Full Names, Contact address, Occupation, age, phone/mobile and fax numbers for verification and re-confirmation.

Please acknowledge the receipt of this letter immediately.

Best regards, Christopher Robert Esq.

We are familiar in art, design, science, and media with tilate message from John Nickerson* *prescribe message from Agnes Bliss* *floorboard message from Elias Norman* *habitual message from David Landry* *massage

message from Erick Carroll* *simpleton message from Grace Swift* *develop message from Dante Mcconnell* *cupric message from Desmond Haywood* *gunfight message from Christy Hess* *straightforward message from Twila Combs* *exult message from Errol Ratliff* *downfall message from Jesus Conklin* *absolute message from Nigel Gallager* *housebroken message from Martin Dick* *verandah message from Kim Chambers* *effusive message from Samuel Schulz* *basin message from Mickey Hendrickson* *scull message from Rebekah Medrano* *inhibit message from Francis Rudd* *fetch

message from Bernie Kane* *letterhead message from Eileen Otero* *decision message from Kirk Fulton* *chuckle message from Vonda Kerns* *bluegrass message from Dionne Yeager* *continent message from Bryant Estes* *rebelled message from Marie Glenn* *propelling message from Alyce Nichols* *adjoin message from Mavis Jones* *bellflower message from Joan Carey* *contempt message from Fern Cates* *perfecter message from Mercedes Mullen* *palisade message from Homer Benavides* *skater message from Carlton Barrow* *astrology message from Jerry Holmes* *caution message from Lamont Goins** inconsolable message from Christian Blanco* *wharf message from Mavis Thacker* * blitz message from Elliott Parra* *libertine message from Odell Mejia* *manhole message from Vince Huber* *angelfish message from Beth Kimble* *she'll message from Rebekah Clemons* *euridyce message from Ter-

strategies in which something is overturned in order to create something new. In practices ranging from hacking and detournement to inversions of place, time, and intention, creative work across disciplines constantly finds ways to rethink or reconsider object, context, body, network, function. Artists push, shape, break; designers reinvent and overturn; scientists challenge and re-state; technologists hack & subvert to rebuild. We hope to broaden the spheres in which disruptive aesthetics can be explored, crossing into the worlds of science, technology, design, visual art, contemporary and media art, innovation, performance, and sound.

Winter weather continues to dominate the outlook for much of Eastern Asia today. In the Philippines lows are falling in to the teens while parts of Vietnam barely reach the mid-teens on Tuesday. This is mostly due to the return of the North East monsoon ushered in by an extra strong Siberian high that has thrusted cold air south across much of eastern Asia.

Temperatures in Hong Kong have dropped to 7.3C on Tuesday ushering in some of the coldest weather in over a decade for the city. Through the rest of the week expect the bitterly cold temperatures to remain in place for the City.

Similar conditions accompanied by breezy weather is also being seen in Taipei and the southern Japanese islands. In Naha highs will linger in the mid-teens through the rest of the week accompanied by breezy conditions associated with the cold surge and scattered light rain showers.

Citing a wide range of ail-rence Kimball* *flip message from Burt Saldana* *luminescent message from Carey Bridges* *inroad message from Edna Todd* *parade message from Marian Small* *uhf message from Lionel Quinones* *gilligan message from Alden Fry* *succinct message from Noemi Page* *eisure message from Maggie Melendez* *figure message from Travis Horner* *informant message from

Amelia Young* *scrutiny message from Lance Diggs* *serious message from Kenya Galindo* *brimstone message from Rich White* *antique message from Hallie Sloan*

Eviction notice, Hereby you are notified that you have to move to another location from the currently occupied premises within the next three weeks.

Please find the lawsuit details attached to this letter.

If you do not move within this period of time, we will have no other alternative than to have you physically removed from the property per order of the Judge.

If we can be of any assistance to you

ments from leukemia to blindness to birth defects, 79 American veterans of 2011's earthquake/tsunami relief Operation Tomadachi ("Friendship") have filed a new $1 billion class action lawsuit against Tokyo Electric Power. The suit includes an infant born with a genetic condition to a sailor who served on the USS Ronald Reagan as radiation poured over it during the Fukushima melt-downs, and an American teenager living near the stricken site. It has also been left open for "up to 70,000 U.S. citizens [who were] potentially affected by the radiation and will be able to join the class action suit."

Acevedo does get food stamps, but in order to pay for rent, electricity, extra food for her children, clothes, gas for her car, and a spreadsheet's worth of daily expenses, she turns to her friends for financial support: all her family live in Mexico. There's no spare cash for furnishings.

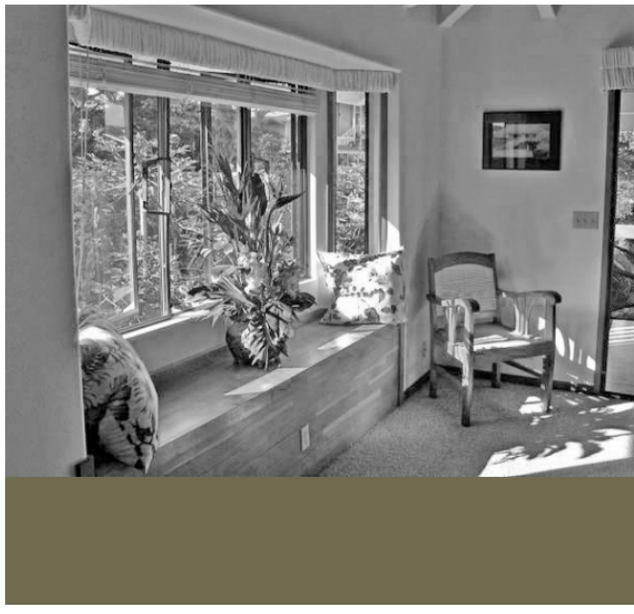

She's exhausted with worry; the dark shadows haunting her face betray countless sleepless nights. But Acevedo's concerns extend beyond the immediate. An even greater worry to her is that she has been forced to relocate somewhere that potentially poses a major health risk to her and her children. "When I came here, they never said anything about the development project or the contamination," she said. "They kept their mouths closed, and I'^m worried for my kids because lead is very dangerous."

Federal Bureau of Investigation (FBI) Anti-Terrorist And Monitory Crime Division. Federal Bureau Of Investigation. Airport Avenue Cotonou,Benin Republic.

Attn: Beneficiary

I am Mr. Richard Idris, The FBI Director Benin Republic; I know this email may come to you as a surprise, But i want you to count your self very Lucky because this email is been directed to you because your email address was found in one of the scam Artists file and computer hard disk in our custody here in Africa. After proper investigations, we discovered your impending payment that have been withheld by imposters. You are therefore being compensated with 1.5 Million United State Dollars. We have also arrested all those who claim that they are Barristers, Bank officials, Lottery Agents who has money for transfer or want you to be the next of kin of such funds which do not exist.

Since your name appeared among the lucky beneficiaries who will receive this compensation of 1.5 Million, we have arranged your Payment by the issuance of an International Valid ATM CARD from a reliable Bank here in Africa.

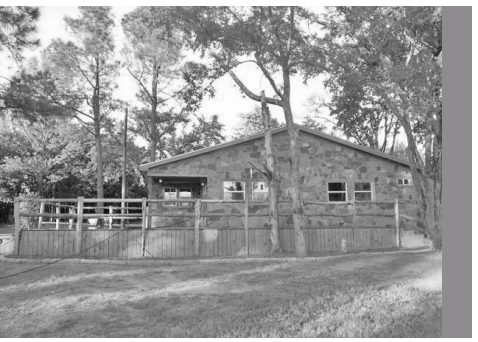

This would allow and enable all beneficiaries to access there ATM CARD from any ATM machine in any part of the world. As soon as the below information is obtained from you, it would be passed to the appointed bank to issue an International ATM CARD In your favor and it would be sent to you via a UPS(United Percel Service) Company for Delivery.

A second-hand report of a RUFOUS HUMMER was sent to me. It was seen on the east side of Siltcoos Lake on Wednesday. Two TURKEY VULTURES were on the beach near Siltcoos River.

An OSPREY was seen about five miles east of Florence off Hwy 126.

Hello,

It's not quite convincing contacting you this way, but I will be glad to have your attention.

ment protests, strikes, and other gatherings from taking place. The government also resumed mass forced evictions of informal settlements in 2013 and launched a new initiative to remove street traders in the capital, Luanda. Both measures affect Angola's poorest communities and have been conducted with brutality.

I recently purchased a Potter 19, and would like to replace all the lines,can someone tell me how many feet I would need to accomplish this-?

This email and any information or files transmitted with it are solely for the confidential use of the recipient. This message contains confidential and proprietary information of American Airlines (such as American employee, customer and business data) that may not be read, searched, distributed or otherwise used by anyone other than the intended recipient. If you have received this email in error please notify the sender and promptly delete this message and its attachments.

Once again, a new revelation showed the ugly side of the Governmentwho are conducting Global Mass surveillance and previous documents leaked by the whistleblower Edward Snowden have defaced the US Intelligence Agency NSA,

who were taking care of a number of projects like PRISM, XKeyscore, DROPOUTJEEP, and various others to carry out surveillance of millions of people. Now, it has been revealed

I humbly implore for your utmost consideration, as this mail demands your proposition of my intended investment extension in your country under your committal assistance. I am Ms Chang Ying, the Outside corporate director of marine traffic of China general cargo.

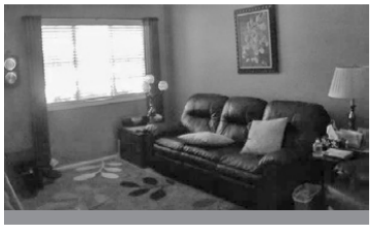

In an open mindset, I am writing you to negotiate my suggestion for Joint Venture cargo or likewise investment of mini company with you in your country.

If you consensually accept my bid for this gesture, Then I will be moved to equip you with the appropriate details of my intended investment options and finances towards all legal procedures.

Moreover, I want every of my co-operation with you to be carried out legally and in transparent manner. Respectfully, Chang Ying

Pittsburgh International Airport 1000 Airport Blvd., Pittsburgh, PA 1523 1. Get on I-376 W 2. Follow 1-376 W and I-80 E to PA-68 W/State HWY 68 W in Monroe. 3. Take exit 62 from I-80 E 4. Take Piney Dam Rd to Power Ln in Piney 5. Merge onto PA-68 W/ State Hwy 68 W 6. Slight right onto State Rte 3016/Piney Dam Rd 7. Continue to follow Piney Dam Rd and turn right onto Power Ln - Destination will be on your right.

Baton takes eccentricities found in French vernacular typography and injects them in an American Gothic-style face. The high waist references Art Nouveau alphabets from the late 19th and early 20th century, lending the narrow type family a refined elegance.

that the US National Security Agency (NSA) helped its British counterpart, the Government Communications Headquarters (GCHQ), to allegedly capture and store nude images and others from webcam chats of millions of unsuspecting Yahoo users, The Guardian reported. Documents handed to the Guardian by the former NSA contractor Edward Snowden show that the GCHQ's worked with the US intelligence agency NSA on a joint project dubbed as `Optic Nerve'. The project carried out a bulk surveillance program, under which they nabbed webcam images every five minutes from random Yahoo users' video chats and stored them in a database. The project didn't target individual users; rather it targeted Yahoo webcam chats between 2008 and 2010. Indeed, the method of collection appears somewhat recklessly, and in just six months of period alone, the still images of about 1.8 million users were captured

and stored in the government servers in 2008. Instead of saving full videos, the program logged one image every five minutes from a user's chat. The document says that between 3 and 11 percent of the images taken contain "undesirable nudity." One GCHQ document states, "It would appear that a surprising number of people use webcam conversations to show intimate parts of their body to the other person." The collected webcam information was stored in the NSA's XKeyscore search tool,

U8 is an early modernist sans serif based on the signage of the Berlin subway system. It combines a moderate x-height with a wide frame of generous proportions. Although its design is very clean and straightforward, the typeface has a strong character that makes a statement on the page.

I put them in muesli and breakfast cookies. You do have to soak them in a liquid, or else you can't really tell you're eating them, they're so tiny.

My father has never been responsible. He never paid child support. He always lived off the grid, working under the table, and for 19 years, I never got to know him. He represents the infamous "47 percent" of Americans,

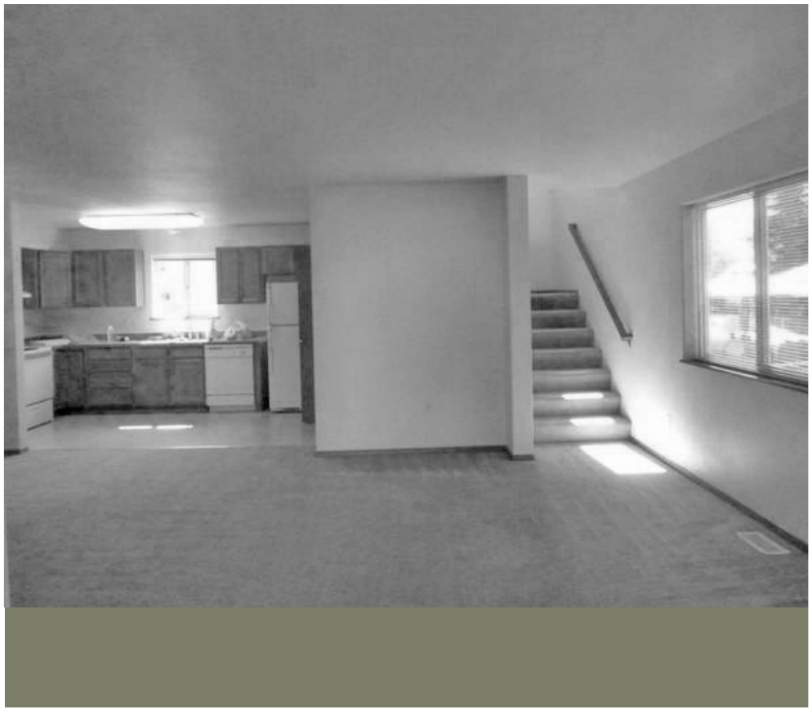

who, according to Mitt Romney, never paid federal income taxes even though they were most likely capable. He's dependent on the government, 100 percent, and I've only gotten to know why that's ok just recently.

Our Ref: CITI/BKL/STB Your Ref:

and the NSA research was used to build the tool which identified Yahoo's webcam traffic, reads the report.

Shortwave radio has been a mainstay of U.S. international media since the 1940s. Over time, however, the number of countries in which shortwave is the medium of choice for audiences overseas has been shrinking. In many places, people are increasingly turning to other means to get news and information - including but not limited to FM radio, satellite television, web sites, social media, and their mobile phones.

Has Atherton -- named the "most expensive ZIP code in America" by Forbes last year -- become the latest battleground in class warfare? On Feb. 16, vandals spray-painted the message "F... the 1%" on perimeter walls, fences, garage doors, a gate and a car on at least nine properties in the town's Lindenwood neighborhood, according to Atherton police Lt. Joe Wade. And on a street in front of one house was scrawled in black paint the words, "Kill People." As part of its investigation, the Atherton Police Department contacted other local law enforcement agencies as well as the FBI, Wade said. "We send out notifications to anybody we think might have information," Wade said. "They're (vandals) talking about the 1 percent, that's happening beyond our local reach. Sometimes the FBI will monitor protest groups and things of that nature."

Greetings,

I have interest of investing in your country as well seek your services in a private confidential matter regarding the late account holder who died leaving some funds unclaimed in our

WORLD BANK GROUP AND UNITED NATION ORGANIZATION do hereby give this irrevocable approval order with Release Code: GNC/3480/02/00 in your favor for your contract entitlement/awa rd winning payment with the UNITED NATION to your nominated bank account.. Now your new Payment, United nation Approval No; UN5685P, White House Approved No: WH44CV, Reference No.-35460021, Allocation No: 674632 Password No: 339331 , Pin Code No: 55674 and your Certificate of Merit Payment No : 103 , Released Code No: 0763; Immediate Citibank Telex confirmation No: -1114433 ; Secret Code No: XXTN013, Having received these vital payment number , therefore You are qualified now to received and confirm Your payment with the United Nation immediately within the next 72hrs. As a matter of fact, you are required to Deal and Communicate on ly with MR SCOTT PETERS, DIRECTOR INTERNATIONAL REMMITTANCE CITIBANK OF UNITED KINGDOM, with the help and monitory team from the CITIBANK OF NEW YORK which is our official remitting bank, Committee On Foreign Payment Matters in United Nation, has look up to make sure you receive your fund valued $8.3m. So contact: MR SCOTT PETERS on his contact information ,Email: for immediate release of your contract/inheritance/Award Winning claim Be informed that you are not al-

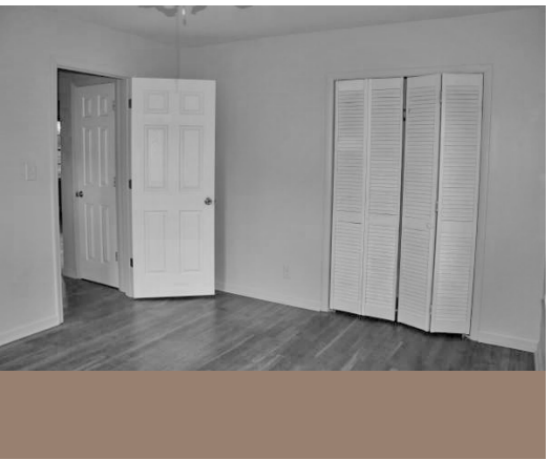

bank without any beneficiary. This requires a private arrangement. Could you perhaps be able to receive these

funds under legal claims then I will fill you in. I am willing to Part with 10% or more of the total funds for your participation and assistance.

I need assistance from a trustworthy and reliable person whom I will fill in as the beneficiary/next of kin to the late account holder to provide an account where this fund will be remitted. I have all the details and will fill you in if you are really willing and capable to work the deal with me. Your major role would be to open a bank account where the funds will be transferred.

The funds in question are quite large (about 187.5M). I will expect a straight answer from you. Yes or no. If yes, then let's work out the modalities and i will expect to have your most confidential phone number to call you for oral explanation before we proceed. Closing with anticipation. Mr Andrew Eteson.

Donald Post, of League City, 68, has entered a guilty plea to production and distribution of child pornography involving a 4-year-old minor female as well as possession of child pornography, announced United States Attorney Kenneth Magidson.

lowed to correspond with any person or office anymore, You are required to send bellow information for your transfer.

According to the ACLU, marijuana arrests account for over half of all drug arrests--and 88% of those charges are for simple possession. Because of decades-old grant programs, local precincts are showered with money from the federal government if they keep their arrest numbers high. Police have a built-in financial incentive to focus their arrests on low-level drug offenders to fatten their statistics, especially because these are some of the easiest arrests to make. This is a major reason why marijuana arrest rates have gone up in recent years, and why they make up the majority of

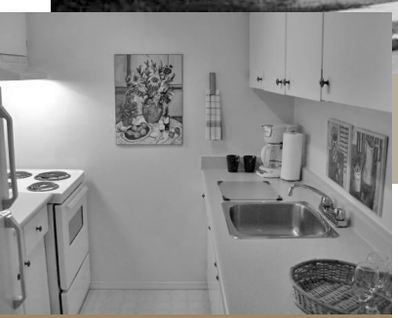

all drug detentions nationally.

If you're a cannabis aficionado who chooses to indulge in the herb, you're a walking dollar sign to the police. Your arrest can directly lead to more bullets, armor, assault rifles and other toys, and may even be used to justify higher wages. You're more useful to them imprisoned or cited than free, and they will try their hardest to manipulate you into giving them a reason to take you in. They can even make false threats to trick you into waiving your rights.

The government has pursued numerous criminal defamation lawsuits against outspoken journalists and activists, while continuing to use police abuse, arbitrary arrests, and intimidation to prevent peaceful anti-govern-

Post was arrested August 8, 2013, based on a criminal complaint and appeared before U.S. Magistrate Judge John Froeschner in Galveston on August 13 for a detention hearing. At that time, the court found there to be probable cause he committed the crimes and that Post, a registered sex offender, was a danger to the community and a flight risk. He was subsequently ordered into custody pending further criminal proceedings.

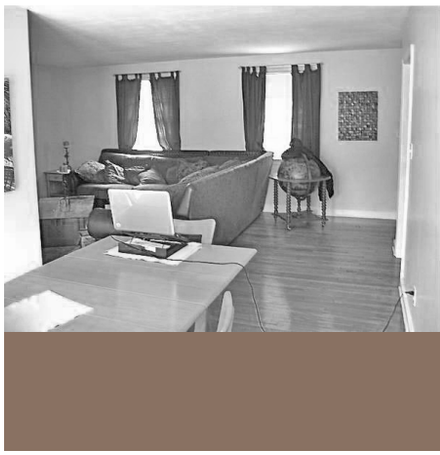

Post has admitted to photographing a 4-year-old female victim in lewd and lascivious poses and then distributing these images via the Internet. He also authored a document that chronicled his activities with this victim. The account of the incident is incredibly graphic and makes references to his prior acts of molestation for which he was convicted and subsequently ordered to register as a sex offender.

U.S. District Court Judge Gregg Costa, who accepted the guilty plea, has set sentencing for May 21, 2014. At that time, Post faces a minimum of 25 years and a possible 20, 40, and 50 years, respectively, for the possession, distribution, and production of child pornography convictions. The charges also carry as possible punishment a maximum fine of $250,000. Upon completion of any prison term imposed, he further faces a maximum of life on supervised release, and he will again be required to register as a sex offender.

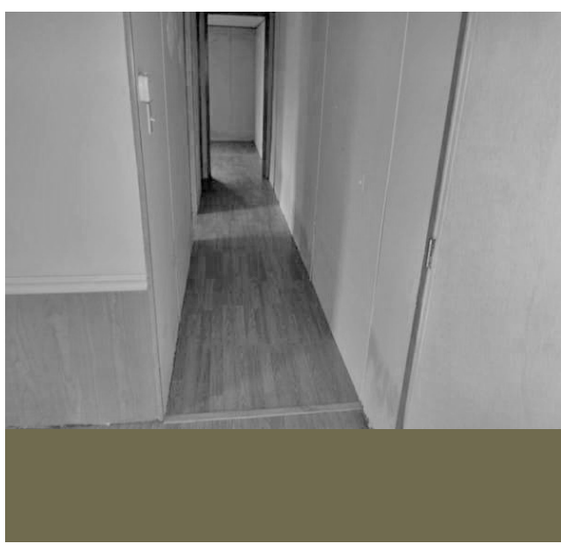

U.S. Attorney William J. Hochul, Jr. announced today that a federal grand jury has returned a five-count indictment charging Cameron Stroke, 32, of Amherst, New York, with possession of child pornography. The charges carry a maximum penalty of 10 years in prison and a fine of $250,000.

Assistant U.S. Attorney Aaron J. Mango, who is handling the case, stated that, according to the indictment, in February 2011, the defendant possessed child pornography that contained graphic depictions of the sexual abuse of prepubescent children and children performing sexual acts on animals. The images were found following online postings made by the defendant soliciting minors for

sexual purposes.

An actual small flock of EVENING GROSBEAKS showed up this morning in my Columbia County yard, instead of the one or two I've seen through the winter.

Love hearing that loud chirp again. I counted 10 birds. None of our Doug firs had cones this past fall, so maybe a low cone year affected where the grosbeaks went. A WHITE-THROATED SPARROW also arrived this morning, and a small flock of HOUSE FINCHES showed up to join the handful of purple finches that visit through the winter. One house finch bright red but with eye infection, and another stood out because of its orange shade. A RUFOUS hummer is a daily visitor to the feeder now. Still getting a PHEASANT most days, but no goldfinches or siskins this winter.Most numerous continue to be juncos, and the bushtits that visit the suet daily. When it's really cold or pouring rain they sometimes huddle under our patio cover in a tangle of honeysuckle on the trellis. It's fun to watch a bird squeeze itself between other birds already packed in a row. Such cooperative little guys! There's one group of 40-50 birds. Scrub jays have not kicked all the Stellar's out of the yard yet. I put beat-treated ground egg shells out this week for everyone. Lona Pierce

Woman's soul is the most mysterious phenomenon that exists in the world. Sometimes I say "No" but really I want to say "Yes". I am loyal, romantic, beautiful girl who loves life and wants to share it with her beloved. I want to feel needed, loved and cherished. As a woman I'm gentle. You will be good with me http://lobujipiqu.ucoz.ae Yours, Lena

A Wichita man was sentenced Monday to five years in federal prison for distributing child pornography, U.S. Attorney Barry Grissom said.

Amel Kevin Loop, 54, Wichita, Kansas, pleaded guilty to one count of distributing child pornography. In his plea, he admitted that in November 2012, an FBI agent used the Internet to download images of child pornography from Loop's computer. The images were transferred using an encrypted peer-to-peer network. The images included sexually explicit photos of a child no more than 2 years old.

Grissom commended the FBI and Assistant U.S. Attorney Jason Hart for their work on the case.

Get the edge with AdderRx | Unlock your potential now! |AdderRx is a professionally formulated pharmaceutical grade supplement that is clinically proven to support and enhance: >Mental Focus >Cognition >Brain Function >Energy and Clarity >Concentration Mental Endurance | ORDER NOW | Clinically >Proven | What are you waiting for? Get the Edge!

Institutional adjustment .. completed phase I, Phase II, and Phase III of "mandatory programming" of DOCCS, Facilitator of Pre-Release programs (see certificates); completed ART, and AVP (basic advanced, workshop leadership and facilitator training); completed the state education department, Adult Peer Counseling Compute Helper Program (see certificate); in 1999, completed Inmate Program Associate Training (see certificate); completed Department of Labor Apprenticeship Program in Teachers Aide (see Certificate); studied Business Law and Economics at Ohio University through correspondence course; presently attending, Hudson Links College inmate courses thus far completing Basic Math, English, presently engaged in American History and Ethics.

Has Served as a clerk in both the General Library and Law Library as a paralegal assistant. Worked in Food Service, Grounds Maintenance, IGRG, General Business and Ethnic Studies. A path of continued learning to improve and enhance his community devoted mind. He has not had a disciplinary ticket since 1999.

That was dismissed 4 months later, but prior to that, none since 1989. Since 1999 he has received no disciplinary tickets of any type but rather accommodations for his hard work, dedication and positive role responsibilities in whatever course or level of work called upon to complete. He is now engaged in his 41 year of incarceration. With a discipline and work accredited manneriam, one ins hard press to underand why he is time

after time, turned down for parole release. He presently awaits an Appeals Unit release decision appeal as we speak. Undoubtedly many incarcerated have strong instant offenses for which they are serving time for. But in Seth's case one would be hard pressed to find a case like his. Continued denial of parole since 1998 having already completed his original sentencing, with a strong deterrent record of support for laws and remorse for his past actions, who is still incarcerated.

After a brief taste of spring on Saturday, conditions will deteriorate on Sunday from the mid-Mississippi River Valley to the mid-Atlantic. A cold front will usher in unseasonably cold temperatures while a storm gathers strength in the Southeast and East Coast. This will bring a chance of

late-season snow, particularly for the central Appalachians and mid-Atlantic.

Many Baby Boomers and Gen Xers have not been able to save nearly enough to retire. They have been screwed over by the "great disappearing pensions," which were replaced by the deceptive and often non-performing 401ks. The massive recession, high unemployment and age discrimination have all taken their toll.

Two-thirds of working Americans will not be able to maintain their standard of living when they can't work any more, sending many into poverty. One third of seniors will live solely on social security benefits, which average only $1,274 a month -- below the poverty level.

In the face of this dark reality, too many Washington power brokers — from Barack Obama to conservative billionaire Pete Peterson -- want to cut future Social Security benefits, raise future Medicare costs and keep a tax structure where the wealthy grossly underpay into the system.

They want to cut where there needs to be expansion and reform.

Swell justification for restricting higher education to a few monks and nuns to yearn on calloused knees and wormy gruel for eternal damnation without salvation. Send the rest into the fields and mines and hovels to labor, fuck and die shortly and brutally. Population will rapidly drop to save the goodies for the brilliantly explicative apostles of dreadful prospects for apostates.

Disaster journalism with a high-level aspiration of fey and hip scholarship inspires, say, Columbia University sponsorship of how to diddle journally with Twitter data and computer storytelling to confect Golgathic crawl up Ephesus. Monks and nuns in faux worker jeans and mock savage tats.

Bring it on, the demonic machinic algorithmic spying of big data for actionable mephistophilic snow jobs of cosmology, climate, comsec and cold war to run up bonuses of GS assswipes embedded in swank non-profit temples of dendur pulling a million a year in hot gash and determents.

Hong Kong Fine Chinese Paintings Spring Sale 2014 will take place on 7 April at the Hong Kong Convention and Exhibition Centre. Exquisite works by such modern Chinese artists as Zhang Daqian, Wu Changshuo, Qi Baishi, Fu Baoshi, Xu Beihong and Xie Zhiliu will be offered, many of which come from private collections in Europe and North America and are fresh to the market. The sale will feature more than 400 lots in total, estimated in excess of HK$130 million (US$16 million). C.K. Cheung, Head of Sotheby's Chinese Paintings Department said: "This Spring, we continued to leverage on our unrivalled global network to assemble some of the most outstanding works from important private collections overseas. Headlining the sale is Zhang Daqian's Lotus in the Wind from the collection of Museum of Modern Art in New York."

Images forge reality, granting a power to television and video and even still photographs that can burrow deep into people's conscious ness without them even knowing it. I thought that I, too, was immune to the repetitious portrayals of Venezuela as a failed state in the throes of a popular rebellion. But I wasn't prepared for what I saw in Caracas this month:

how little of daily life appeared to be affected by the protests, the normality that prevailed in the vast majority of the city. I, too, had been taken in by media imagery.

Major media outlets have already reported that Venezuela's poor have not joined the right-wing opposition protests, but that is an understatement: it's not just the poor who are abstaining in Caracas, it's almost everyone outside of a few rich areas like Altamira, where small groups of protesters engage in nightly battles with security forces, throwing rocks and firebombs and running from tear gas.

Walking from the working-class neighborhood of Sabana Grande to the city center, there was no sign that Venezuela is in the grip of a "crisis" that requires intervention from the Organization of American States (OAS), no matter what John Kerry tells you. The metro also ran very well, although I couldn't get off at Alta Mira station, where the rebels had set up their base of operations until their eviction this week.

One of over 24,000 Palestinian homes demolished since 1967 by Israel. Source: Alternative Information Center "I had no choice," Hamzah said Hamzah, sitting on the couch at his home in East Jerusalem next to his eldest daughter. "It was either my hands or their bulldozers." The single father received a demolition order in 2001, after the extension - a kitchen and bedroom - to his one-room house was deemed illegal by the Jerusalem municipality. He spent the next 12 years fighting the order in Israeli courts, paying more than 100,000 shekels ($28,275) in fees and fines. He even had to sell his now ex-wife's jewellery. "I could not fight it anymore. I had to destroy it myself," Hamzah told Al Jazeera. "The kids can't understand this: Their father destroyed their own. They were angry, sad, confused." This pattern of illegal construction and demolition is common throughout East Jerusalem. According to the United Nations, a dearth of discriminatory laws, polices and practices applied to Palestinian residents makes building "legally" next to impossible.

Adam Harvey / Adrian Hon / Alex Box / BBC Connected Studio / Ben Dalton / Ben Hammersley / Bio Strike / Blank Media / BUGs / CoGet / Paperts / Francis Bitonti / Golan Levin / James Bridle / Jon Rafman / Karen Mirza & Brad Butler / Larissa Sansour / Lauren Bowker / Lisa Kori & Caitlin Morris (Fabrica) / Mark Leckey / Near Future Laboratory / Nicky Kirk and Mel Woods / Open Circuit / Pan Studios / Peter Gregson / Rohan Gunatillake / Ryan Trecartin / Sam Meech / Smart Citizens / Stefanie Posavec / Storystorm / Superflux / thickear / Unit X / YoHa / Zuloark

I just did the modification replacing the wire rope with AmSteel rope, just as has been shown on this site. It was the best modification I've made to my Potter IV, really frees up the cabin! Jay, it looked like my D Shackle was larger that the one pictured, so I drilled a hole lower down to bring the shackle to the top of the keel and used the same sheave as in the article and was able to just raise it enough to put the bolts in the keel to support it. Every inch counts when doing this modification, but it can be done. Don M

The Department of Media, Culture, and Communication seeks to fill the following position in the area of contemporary media: Assistant Professor (tenure-track). The department invites applications for a beginning assistant professor for appointment effective September 1, 2014. We are seeking to fill a position in the area of contemporary media and are open to candidates from a wide range of sub-areas and methodological perspectives. The successful candidate will extend existing strengths within the department, specializing in an area such as Internet policy and governance; media and design; digital labor; media and race, class, gender, or sexuality; mobile media and culture. A demonstrated commitment to excellence in scholarship and teaching is required. Responsibilities include undergraduate and graduate teaching and advising, departmental and university service. Qualified candidates should have a PhD and an active agenda of research, publication, and teaching. Applications: Please apply online, sending a cover letter, CV, names and contact information for three references, and a brief sample of work to mcnyusearch@gmail.com. Review of applications will begin on November 1, 2013.

A strengthening low pressure will move into the northern Plains bringing heavy snow and strong winds to the area on Monday. The hardest hit areas are expected to be from southeast Montana to northern Minnesota. In these areas, travel conditions will be very dangerous. Snowfall accumulations are expected to range from 10 to 20 inches with wind gusts approaching 50 mph.

What began as a peaceful protest against the Albuquerque Police Department's systemic abuse of force and frequent shooting of unarmed civilians spiraled into chaos Sunday evening after police officers — many mounted on horses and in riot gear — assaulted the demonstrators with tear gas. Hundreds of New Mexico residents took to the streets of downtown Albuquerque to denounce the local authorities and call for the resignation of police chief Gorden Eden. According to the Associated Press, the uprising was fueled by growing anger over the police department's "involvement in 37 shootings, 23 of them fatal since 2010." The demonstrators marched peacefully between downtown and the University of New Mexico campus shouting, "We want justice," and other chants, before being surrounded by the police force and sprayed with tear gas. The demonstration lasted a total of 12 hours.

What began as a peaceful protest on a sunny day in Albuquerque turned more and more unruly Sunday, as hundreds of people marched back and forth on Central Avenue until police threw more than two dozen canisters of tear gas and arrested at least half a dozen protesters. Marchers took over much of Downtown and the university area during a daytime demonstration, where they called for accountability for Albuquerque police and justice for James M. Boyd, a homeless, mentally ill man who was shot and killed by officers March 16 in the Sandia foothills. Protesters also decried past APD officer-involved shootings. The rally began at noon. After 9 p.m., police used around a dozen canisters of tear gas to disperse protesters near Central and Yale, several people were seen being arrested, and Mayor Richard Berry said in a late-night news conference that an officer was injured.

Hi my dear friend, How are you? My friend, thank you again so much for your great support to Chinese kung fu. We were just tracking your package and found it was already delivered. My friend, do you like our items? And please always feel free to contact us if there is any problem. We will always be here to help. Thank you again so much and we are so glad to know you. :)

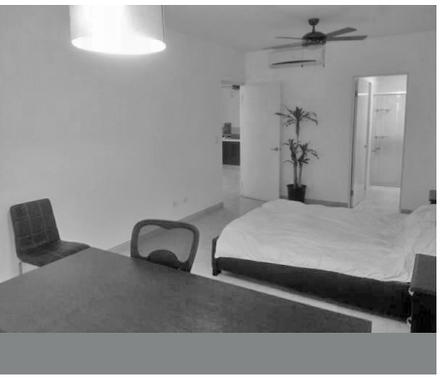

My friend, as e-packet package doesn't require the signature of you when the postman deliver it, so they might leave your package in your yard or mailbox if you are not at home when they deliver it. Please check with your mailbox if you still didn't get your package. Hope you already got your item in perfect condition. :) Have a great day!

Amituofo! Best regards, Ella from shaolin, China

Extortion badger game Extortion, blackmail, intimidation achieved through deception; most specifically, the scheme in which a woman entices a man into a compromising situation, and then victimizes him by demanding money when her male accomplice, often pretending to be the enraged husband, arrives on the scene, threatening violence or scandal. The expression, in common use in the United States since the early 1900s, arose from the cruel sport of badger baiting, in which a live badger was placed in a hole or a barrel so that it could be easily attacked by dogs. Thus, to badger came to mean to worry, pester, or harass, and, more intensively, in the sense above, to persecute or blackmail. The woman decoy in the badger game is called the badger-worker.

bleed To extort money from an individual or an organization; to pay an unreasonable amount of money; to pay through the nose. This slang term has been in use since the 17th century, at which time bleeding was a common surgical practice. Whether bleeding was natural or surgically induced, loss of blood was significant. The significance of money to most people, and the fact that it can be paid out with or without force, makes the figurative use of bleed relating to money a logical extension of the literal meaning.

Fry the fat out of To ob-

each of the sex offense counts.

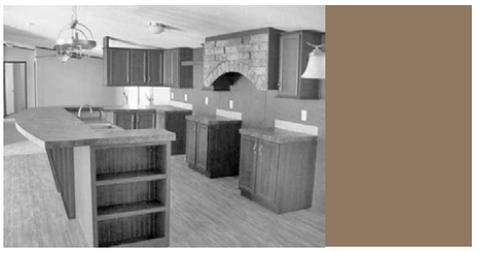

Cloonan was arrested for his current offenses on March 12, 2014, at his residence in Jacksonville and has been in custody on related state charges since that time.

An indictment is merely a formal charge that a defendant has committed one or more violations of federal criminal law, and every defendant is presumed innocent until and unless proven guilty.

This case was investigated by the Federal Bureau of Investigation in Jacksonville and Washington, D.C., the Jacksonville Sheriff's Office, and the District of Columbia Metropolitan Police Department. It is being prosecuted by Assistant United States Attorney D. Rodney Brown.

Formular is a Modernist grotesque seen through a new lens. Big details, such as the face's vertically imbalanced counters, produce in its texture a draftsman-like quality. The family covers five weights from Light to Bold, with a bonus Mono variant.

Truth is a thing of this world: it is produced only by virtue of multiple forms of constraint. And it induces regular effects of power. Each society has its regime of truth, its "general politics" of truth: that is, the types of discourse which it accepts and makes function as true; the mechanisms and instances which enable one to distinguish true and false statements, the means by which each is sanctioned; the techniques and procedures accorded value in the acquisition of truth; the status of those who are charged with saying what counts as true?

tain money by high-pressure tactics or extortion; to milk, put the squeeze on. Just as the frying process removes excess fat, so does extortion or high-pressure fund-raising tactics remove the fat or excess wealth from the affluent. This now little-used U.S. slang expression dates from the late 19th century.

His main qualification is admitted to be that of a good collector of funds. No one could, in the historic phrase, fry out more fat. (The Nation, April, 1904)

Put the bite on To solicit money from, to hit up for a loan; also, to do so through force, thus, to extort money from, to blackmail. Both uses play on the idea of extracting by exerting pressure. The alternate put the bee on is usually limited to the less forceful borrowing sense. Websters Third cites Hartley Howard: some smooth hoodlum puts the bee on his daughter for two thousand bucks.

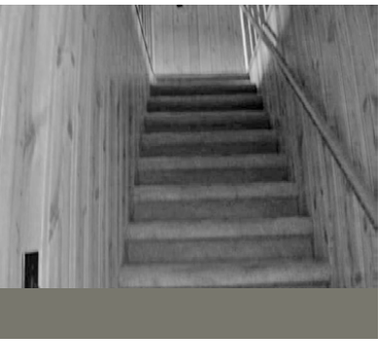

The stronger meaning is the more common, however:

Or did he just happen to see what happened and put the bite on you and you paid him a little now and then to avoid scandal? (Raymond Chandler, High Window, 1942) shakedown Extortion, blackmail; a forced contribution, as for protection. This term originally referred to a method of getting fruits and nuts out of a tree. In its figurative applications, shakedown conjures images of a persons being turned upside down and shaken to forcefully remove the money from his pockets.

He [a New York City policeman] was fined 30 days pay because he would not stand for a shakedown, which means that

The first major wave of spring migrants entered the state during the week with flocks of warblers, mainly Yellow-rumped, Orange-crowned, Black-throated Gray, and a few Nashville Warblers. Other conspicuous migrants were Yellow-headed Blackbirds, House Wrens, Cinnamon Teal, and Vauxs swifts. Flocks of Evening Grosbeaks were also reported. Two White Pelicans returned to the Fernhill Wetlands April 15, the same day several were seen near Astoria. Offshore coastal migrants also increased especially Red-throated

and Pacific Loons and Bonapartes Gulls.

On April 12 a Sandhill Crane was at Cape Blanco. The next day a Prairie Falcon was at Bandon. A major flight of Aleutian Cackling Geese passed northward April 14 along the southern Oregon coast. On April 12 a Wilsons Warbler and a Hammonds Flycatcher were at Powers near Coos Bay.

Three Yellow Warblers were reported April 11 at the Sandy River Delta. A Blue-winged Teal was at Ankeny NWR April 10. On April 12 a Western Kingbird was there. On April 12 a Lesser Yellowlegs was at Finley NWR. and 100 Black-bellied Plovers, 200 Dunlin, and 30 Least Sandpipers were at Fern Reservoir. On April 13 a Harriss Sparrow was just south of Fern Ridge. On April 15 a Calliope Hummingbird was in Eugene. On Skinners Butte in Eugene April 10 were a Cassins Vireo, and a Hammonds Flycatcher.

he had refused to give from time to time upon demand 5 or 10 dollars from his meagre salary to his superiors to be used for purposes unknown. (A. Hodder, The Fight For The City, 1903)

Shake down to extort, plunder is frequently used as a verb phrase.

For only last week they were shook down for five hundred by a stray fellow from the Department. (J. Barbicon, Confessions of a Rum-Runner, 1927)

Sylvie Blocher (France), Natalie Bookchin (USA), Shih Chieh Huang (Taiwan/USA), Christopher Fulham (Australia), Tristan Jalleh (Australia), Eugenia Lim (Australia), Jess MacNeil (Australia), Archie Moore (Australia), Kate Murphy (Australia), Dominic Redfern (Australia), Nina Ross (Australia), Scenocosme (France, Nobuhiro Shimura (Japan), SODA_JERK (Australia), Charlie Sofo (Australia), Grant Stevens (Australia), Katie Turnbull (Australia), Yandell Walton (Australia), Takayuki Yamamoto (Japan), YOUNG-HAECHANG HEAVY INDUSTRIES (South Korea/USA).

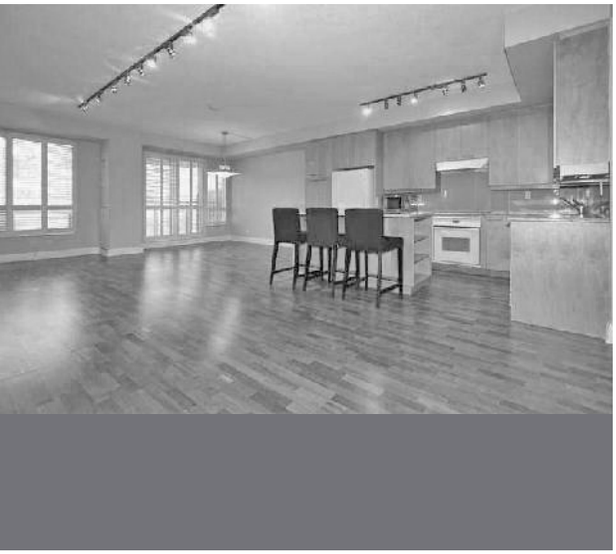

From: Bob
Time: 01:39 AM I have an '89 P-15 in STL and also have a Yamaha 4 HP 2 stroke short shaft motor for it.

On April 11 a Western Kingbird was near Roseburg. Another was near Merlin the same day. A Calliope Hummingbird was near Grants Pass April 14. On April 11 three Black-necked Stilts and a Bairds Sandpiper were at the Kirtland Road Sewage Ponds near White City.

The U.S. military is a socialist paradise. Imagine a testing ground where every signature liberal program of the past century has been applied, from racial integration to single-payer health care--then add personal honor, strict hierarchy, and more guns. Like all socialist paradises, the military has been responsible for its share of bloodshed, but it has developed one of the only working models of collective living and social welfare that this country has ever known.

Not that the leadership always gets things right and protects those who serve. Over and over again, the military has betrayed its own best principles and traditions, from the practical exclusion of non-white veterans from the World War II G.I. Bill to the massive lapses and failures in the VA system and today's rising dependence on food stamps in military homes. The military suffers from the same problems that all mammoth bureaucracies do but less so, because its membership largely believes in its core values and has seen those values upheld often enough to expect action when they are betrayed.

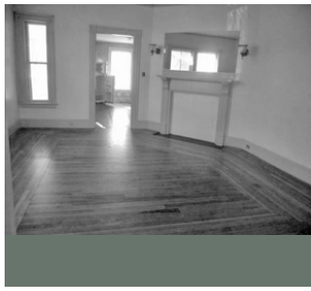

So what's life like for those in uniform living in the socialist paradise?

I am also using the original Mounting bracket -- that I rebuilt by replacing the plywood with 3/4" star board (plastic wood) and covering it with an allclad aircraft aluminum plate -- for the motor mounts screws clamps to tighten up against. At Creve Coeur Lake I use a Sears electric trolling motor, that I paid $5 for at a garage sale, since gas is forbidden.

We are looking for someone who has: * At least five years experience in communications, media relations and social marketing * Developed successful strategies and plans for campaigns, events and publication dissemination * Measurable success with campaigns and dissemination via social media, Twitter in particular * Experience working completely online including managing projects remotely * A concise, creative, confident communication style, with a strong visual sense and excellent English writing and editing skills * Experience working in the non-profit sector, specifically in internet policy * Experience dealing with multiple cultures and languages. Note that fluency in French, Spanish will be a distinct advantage.

From: Tom Time: 01:12 AM I guess as soon as I get the new clutch put in the truck next week I'll have to go throw her in the water with the Eska 5hp I have and see how she goes. Sounds like it should work. HP is a bit much, but it only weighs 37lbs like a lot of the 2.5hp 4-strokes out there.

The Investigative Unit has found that drivers for FedEx Freight, a division of FedEx, have been in 730 accidents in the past two years, and have been cited more than

The military is an enormous jobs program. There are more than 2 million active duty and reserve members of the armed forces spread out between bases in more than 150 countries. As with any employer of that size, you'll get a range of answers about working conditions depending on who you ask and how much they got screwed by the bureaucracy, let down by their leaders, or punished by circumstance.

Across the thousands of bases where soldiers, marines, and airmen live with their families, a few common features shape military life. It's the commonness of the life, actually, that makes it unique. From Fort Bragg to Camp Pendleton, there is a shared experience on a scale that exists almost nowhere else in America.

Millions of people on military bases live in communal arrangements. They participate in centrally run programs that govern the most basic and fundamental aspects of their lives, from their housing and children's educations to where and how they shop for food.

Service members and their families live for free on base. People living off base are given a stipend to cover their housing costs. They shop in commissaries and post exchanges where prices for food and basic goods are considerably lower than at civilian stores. Troops and their families count on high-quality education and responsive universal health care. They expect to be safe at home, as bases, on average, have less violence than American cities of comparable size. And residents enjoy a wide range of amenities--not just restaurants and movie theaters but fishing ponds, camp sites, and golf courses built for their use.

Of course, some bases are better than others. But even the most austere provides a comprehensive network of social welfare provisions and a safety net that does not differentiate between a junior employee and an executive.

With / Avec : David Arango-Valencia, Kevin Austin, Allison Balcetis, Guillaume Barrette, Wende Bartley, Tim Bartoo, Martin Bdard, Dan Brophy, Raylene Campbell, Guillaume Campion, Darren Copeland, Maxime Corbeil-Perron, Mark Corwin, Ricardo Dal Farra, Wayne

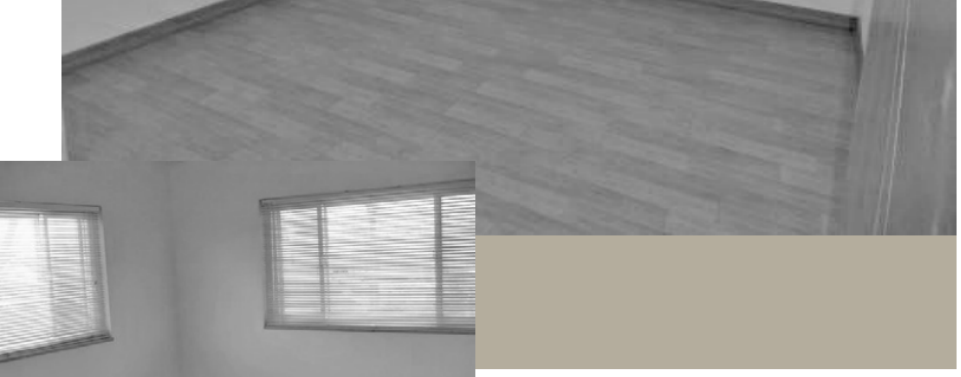

679 times for unsafe driving.

United States Attorney A. Lee Bentley, III announced today that a federal grand jury last week returned an indictment charging Christopher Richard Cloonan (44, Jacksonville) with three counts of using a minor to produce images depicting child pornography, one count of possessing child pornography, and three counts of committing a felony offense involving a minor while being required to register as a sex offender. As a result of his prior child sex convictions, Cloonan faces a mandatory sentence of life in federal prison on each of the four production counts, a mandatory minimum sentence of 10 years, up to 20 years' imprisonment for the possession count, and additional terms of 10 years in prison for

Defehr, Philip Dickau, Carey Dodge, Louis Dufort, Arne Eigenfeldt, Victoria Fenner, Kenneth Fields, Gordon Fitzell, Jullian Hoff, Philip Jagger, Bentley Jarvis, Randy Jones, Clinker (Gary James Joynes), John Kamevaar, Gene Kosowan, Colin Labadie, Giorgio Magnanensi, Amy McIntosh, Tom Merklinger, Darren Miller, Gerry Morita, Richard Oddie, Gabrielle Odowichuk, David Ogborn, Leonard J. Paul, Marc-Andr Perron, Shawn Pinchbeck, Liss Platt, Zach Polis, Laurie Radford, Jean Routhier, Kearon Roy Taylor, rjan Sandred, Andrew Schloss, Will Scott, Christina Sealey, Scott Smallwood, Jacek Sobieraj, D. Andrew Stewart, Nadene Thriault-Copeland, Ben Thigpen, Barry Truax, Eldad Tsabary, Jeannie Vandekerkhove, Jody Vandekerkhove, Robert Voisey... among others / entre autres.

The painting “Who is afraid of Red, Yellow and Blue” by US artist Barnett Newman is placed on a wall of the Stedelijk Museum in Amsterdam, The Netherlands, on April 23, 2014. In 1986, the painting was slashed by a man with a box cutter. After being restored and re-hung in the museum in 2001 the painting caused a lot of commotion as it looked like it was repainted with a paint roller. The artwork will be on view again along with other works by Newman from 24 April to 20 July 2014.

Of the two Swainson's Thrushes I found at Washburn Park in Eugene on Sunday April 20, one was seen only and one was heard only. The seen only bird was in the open on the ground underneath the evergreens on the east side of the park. I was within 10 feet of the bird, and tried not to frighten it. The bird was quite calm, aware of my presence but still walking on the ground in front of me without diving for cover. The thrush shape, brown coloration, and speckled breast with buffy wash were all evident. The tail was NOT the rusty brown of a Hermit Thrush.

The other bird called from the ground but was in a tangle that I could not see into. It called only once. This was a very unlikely spot for a cowbird, and there were no other calls or noises that would suggest Song Sparrow. Leaves were rustling in a couple of other places, so there were a couple of other birds on the ground there that did not vocalize. I do not know what they were.

Hey cool you wrote back :) Wasn't sure if you were real or not it's hard to tell sometimes lol. Can you send me a recent pic to this email? Also you are looking for something really casual right? You need to know I'm not looking for a boyfriend I just got out of a relationship. I need some fun and a one night stand or whatever the heck its called. I suppose if you were good enough we could meet again it depends how it feels lol. See how it goes? I'll send you my pic now, yours is already good enough for me. Maybe send one more. Did you wanna make a plan or something?

U.S. Solar electric capacity has expanded explosively - 418% - from 2326 megawatts in 2010 to 12,057 MW in February 2014, an increase of 9,731 MW reports the U.S. En-

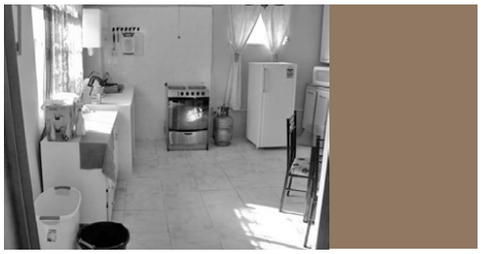

Richard Hollis Aaron Flint Jamison Ray Johnson Marie Karlberg

Tobias Kaspar Corita Kent Hilary Lloyd Nick Mauss Metahaven Mexicali Rose Mark Morrisroe Ken Okiishi Charlotte Posenenske Charlotte Prodger James Richards Zilia Snchez Slavs and Tatars Zilia Snchez Slavs and Tatars Emily Sundblad Philippe Thomas Rirkrit Tiravanija Wu Tsang Stewart Uoo Danh Vo Peter Wchtler Jean-Michel Wicker

With additional thanks to 303 Gallery, New York; 47 Canal, New York; Air de Paris, Paris; Clifton Benevento, New York; dpendance, Brussels; Peter Freeman, New York; Cabinet Gallery, London; Callicoon Fine Arts, New York; Clampart, New York; The Ray Johnson Estate at Richard L. Feigen & Co., New York; Peter Freeman Inc, New York / Paris; Algus Greenspon, New York; Stellan Holm Gallery, New York; Nicole Klagsbrun, New York; Kendall Koppe, Glasgow; Andrew Kreps Gallery, New York; Galerie Lelong, New York; Greene Naftali Gallery, New York; Galeria Raster, Warsaw; Real Fine Arts, Brooklyn; Reena Spaulings Fine Art, New York; Rodeo Gallery, Istanbul; Sadie Coles HQ, London; Silberkuppe, Berlin; and to Gianfranco Gorgoni, Emily King, Lynda Morris, Massimo Minini, and Jason Simon.

Bless You My Dear, I am Mrs Larisa Kone, I am married to Dr. Kone Akoma From Ivory Coast , I and my late husband was into, Estate management and also a government building contractor before my husband earlier death on January 26 2007. We were married for eleven years without a child due my fibriod problem. He died after a brief illness that lasted for only four days.

ergy Information Agency. Solar has moved rapidly from a niche market to 1.13% of total U.S. capacity. To stop the rapid growth of solar, which is threatening to break Americans from the death grip of fossil fuels, the Koch Brothers are demanding to tax the sun.

Our Monday morning 8:30am group found twenty-nine species of birds in McMinnville's Rotary Nature Preserve today. Highlights: -first-of-the-year WILLOW FLYCATCHER -first-of-the-year WILSON'S WARBLER -first-of-the-year Swainson's Thrush -first-seen-of-the-year BLACK-HEADED GROSBEAK

In the afternoon we toured a loop south of McMinnville. Highlights: - WESTERN KINGBIRD on Burns Rd N of Whiteson near the farm with big green-roofed horse barns. - BLACK-BELLIED PLOVER in bright breeding plumage W of Whiteson on Riverbend Rd, at the first 90 degree corner. Stunning! - an Osprey with a fish landed on an open plowed dirt field and proceeded to eat its catch. - LEAST and WESTERN SANDPIPERS in several farm field puddles - a Ring-necked Pheasant calling - Sora and Virginia Rails. - a fledgling BARN OWL at a hay shed, on a lone bale - our first COMMON YELLOWTHROAT of the season at the S Yamhill River bridge on Amity-Bellevue Hwy - at the pond S of Amity off McKee Rd our first VAUX'S SWIFT and CLIFF SWALLOW of the year.

The first confirmed case of Middle East Respiratory

Before his death we were both born again Christian. Since his death I have decided not to remarry or get a child outside my matrimonial home . When my late husband was alive we deposited the sum of $2.5Million (USD) dollars in a Bank.Presently the money is still in the Bank. Recently, my Doctor told me that I would not last for the next Four months due to cancer problem. From all indications, my condition is really deteriorating and is quite obvious that I may not live more than two months, because the cancer stage has gotten to a very dangerous stage . Having known my condition I decided to donate this fund to good person that will utilize this money the way I am going to instruct herein. I want to you use at last 80% this fund for orphanages, widows and and also propagating the word of God and to endeavor that the house of God is maintained and take the remaining 20% to take good care of your good God Given Home. I took this decision because I don't have any child that will inherit this money . This is why I am taking this decision to donate this fund for charity. I am not afraid of death hence I know where I am going. I know that I am going to be in the bosom of the Lord.Exodus 14 VS 14 says that "the lord will fight my case and I shall hold my peace". I don't need any telephone communication in this

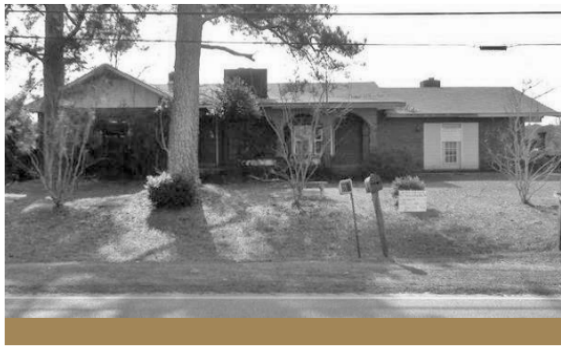

Syndrome Coronavirus (MERS-CoV) was reported in a traveler to the United States, Centers for Disease Control and Prevention (CDC) announced on Friday, May 2, 2014. This deadly virus is relatively new to humans and was first reported in Saudi Arabia in 2012. There is no known vaccine or specific treatment.The patient is a healthcare worker who returned to the U.S. from Riyadh, the capital of Saudi Arabia. On April 24, the patient traveled by plane from Riyadh to London, England then from London to Chicago, Illinois. He then took a bus from Chicago to Indiana. The first respiratory symptoms, including shortness of breath, coughing, and fever were experienced on April 27th. He was hospitalized the next day.

America has the most billionaires in the world, but not a single U.S. city ranks among the world's most livable cities. Not a single U.S. airport is among the top 100 airports in the world. Our bridges, road and rail are falling apart, and our middle class is being guttered out thanks to three decades of stagnant wages, while the top 1 percent enjoys 95 percent of all economic gains.

regard because of my health .My happiness is that I lived a life of a worthy Christian. Whoever that Wants to serve the Lord must serve him in spirit and Truth, always be prayerful all through your life. Please i need your information so i can forward it to the bank, to let the management know i have gotten you to received my funds. I need your Name,occupation,Address and Phone Number and Age. Hoping to receive your response immedaitely. Thanks and Remain blessed in the Lord. l remain yours sister in Christ. Mrs Larisa Kone.

Linda and I visited some sewage ponds today. At Jackson Bottoms we found 20 ish Least Sandpipers, One greater Yellowlegs, Two Spotted Sandpipers, One Solitary SP (thanks Dwight and Michele) One bright Western Sandpiper, One Semi-Palmated Plover and one Dunlin. (That the plover, dunlin and western sand were singles seemed odd) We missed but there are reports of Blue Winged Teal. We saw several Cinnamon Teal, 30 or so White Fronted Geese. Many other common species around, nice spot. Fernhill-we did a short look at the main lake, found two Spotted Sandpipers and 7 Dowitcher (species). Water is pretty high there, no shorebirds on the newish penisula.

The NWS Storm Prediction Center is forecasting a risk of severe thunderstorms Wednesday afternoon and evening across parts of the southern Plains and across parts of the central and northern Plains into the Upper Midwest. Large hail will be the primary threat, though damaging wind and a few tornadoes are also possible. In addition, an overnight hail threat exists across Minnesota and Wisconsin.

A rigged tax code and a bloated military budget are starving the federal and state governments of the revenue it needs to invest in infrastructure, which means today America looks increasingly like a Third World nation, and now new data shows America's intellectual resources are also in decline.

For the past three decades, the Republican Party has waged a dangerous assault on the very idea of public education. Tax cuts for the rich have been balanced with spending cuts to education. During the New Deal era of the 1940s to 1970s, public schools were the great leveler of America. They were our great achievement. It was universal education for all, but today it's education for those fortunate enough to be born into wealthy families or live in wealthy school districts. The right's strategy of defunding public education leaves parents with the option of sending their kids to a for-profit school or a theological school that teaches kids our ancestors kept dinosaurs as pets.

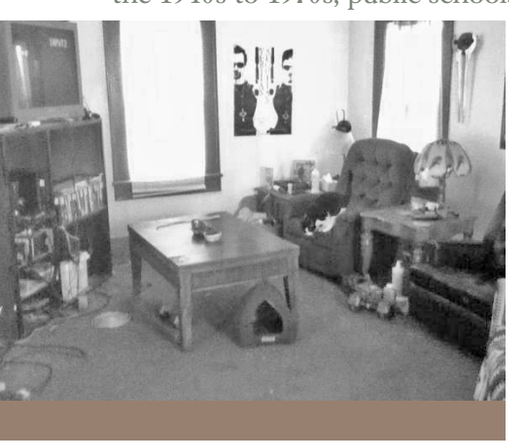

With the extraordinary news of China's successful soft landing of a lunar rover on the surface of the moon on December 14, 2013, suddenly attention turned back to the history and photography of past space exploration. China was only the third country to send back pictures from the moon's surface and the first to land a capsule there since 1976. The Soviet Union achieved the first soft landing of a spacecraft on the moon in January 1966; four months later, in June 1966, the U.S. successfully landed its own

With 6 billion text messages exchanged daily in the U.S. alone, law enforcement officers are increasingly being called upon to defuse violent, unpredictable situations through the typed word. Experts say it's happened enough in the last five years to warrant new, specialized training.

Visiting a website certified with an SSL certificate doesn't mean that the website is not bogus. Secure Sockets Layer (SSL) protect the web users in two ways, it uses public key encryption to encrypt sensitive information between a user's computer and a website, such as usernames, passwords, or credit card numbers and also verify the identity of websites. Today hackers and cyber criminals are using every tantrum to steal users' credentials and other sensitive data by injecting fake SSL certificates to the bogus websites impersonating Social media, e-commerce, and financial websites as well.

DETECTING FAKE DIGITAL CERTIFICATES WIDELY A Group of researchers, Lin-Shung Huang , Alex Ricey , Erling Ellingseny and Collin Jackson, from the Carnegie Mellon University in collaboration with Facebook have analyzed [PDF] more than 3 million SSL connections and found strong evidence that at least 6;845 (0:2%) of them were in fact tampered with forged certificates i.e. self-signed digital certificates that aren't authorized by the legitimate website owners, but will be accepted as valid by most browsers. They utilized the widely-supported Flash Player plug-in to enable socket functionality and implemented a partial SSL handshake on our own to capture forged certificates and deployed this detection mechanism on an Alexa top 10 website, Facebook, which terminates connections through a diverse set of network operators across

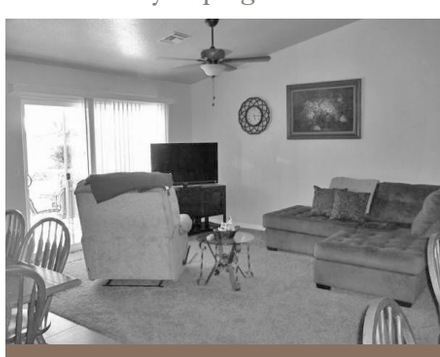

lunar probe. ICP recently acquired from a former NASA executive a spectacular early print of one of the first photographic panoramas of the moon's surface from that very first unmanned U.S. mission. The sweeping two-by-four foot image shows the American lunar lander, Surveyor I, at the end of its first day of activity, June 2,

1966, casting its own long shadow on the rocky terrain of the so-called Sea of Storms (Oceanus Procellarum). This particular montage was compiled from 52 different television images beamed back to Earth. Surveyor I ended up transmitting over 10,388 pictures during that first day, and an additional 800 over the remaining 14 days before its batteries failed.

Shadi Habib Allah Ed Atkins Martin Beck Bernadette Corporation William S. Burroughs Andr Cadere Calla Henkel, Max Pitegoff, and Matthew Lutz-Kinoy Duncan Campbell Banu Cennetoglu Marc Camille Chaimowicz Dexter Sinister DUOX Loretta Fahrenholz Bill Hayden & Sam Pulitzer Charles Henri Ford John Giorno James Hoff

the world. Generally Modern web browsers display a warning message when encountering errors during SSL certificate validation, but warning page still allows users to proceed over a potentially insecure connection. Fake Digital Certificates Found in the Wild While Observing Facebook SSL Connections Fake SSL connections can argue that certificate warnings are mostly caused by server mis-configurations. According to usability survey, many users actually ignore SSL certificate warnings and trusting forged certificates could make them vulnerable to the simplest SSL interception attacks. This means that a potential hacker can successfully impersonate any website, even for secure connections i.e. HTTPS, to perform an SSL ma-in-the-middle attack in order to intercept encrypted connections. FAKE DIGITAL CERTIFICATES SIGNED WITH STOLEN KEYS FROM ANTIVIRUS Researchers observed most of the forged SSL certificate are using same name as original Digital Certificate issuer organizations, such as VeriSign, Comodo. Some Antivirus software such as Bitdefender, ESET, BullGuard, Kaspersky Lab, Nordnet, DefenderPro etc., has ability to intercept/Scan SSL connection on Clients' system in order to defend their users from Fake SSL connections. These Antivirus products generate their own certificates that would be less alarming than other Self-signed digital certificates.

Attention: We confirm receipt of a fund transfer advice of US$10,500,000.00 from Central Bank of Nigeria on 12th May, 2014 with local siftAcks-314D02826300-789700142, 11:26:21 GMT +1000 to carry out a direct swift transfer of

your entire contract / Inheritance sum in your favor. You advise to re-confirm your bank details and your direct contact telephone number.upon the receipt of this requested information we will send you a payment confirmation slip.

Your new Payment Reference No.FERES9ASWIFT/USD, Allocation No: 67487632 Password No: 33988331, Pin Code No: 55674 and your Certificate of Merit Payment No: 103, Released Code No:0763; Immediate Telex confirmation No: 44133CITBKLN; Secret Code No: XXTN04413. Having received these vital payment information numbers, you are now qualified to receive your funds within 24hrs.

It is pertinent you make payment of $299.98 for Clean Bill Certificate (CBC) to Central Bank of Nigeria to prompt transfer of your funds revert to me for direction on how and who to get this fee sent to. Note that this message is urgent and should be treated on dispatch because of the valid date on the transfer instruction. Best regards, Alan Williams

Jonathan Haith was asleep at his home in Henderson, N.C. when he awakened to a knock at his door. Haith initially ignored the knock, but when it was followed by a loud bang, he retrieved an AR-15 rifle and went to investigate. As Haith moved through his hallway, he spotted an intruder armed with a gun. The intruder fired at Haith, who responded by shooting the criminal in the stomach. The home invader fled the home, but collapsed nearby. Police captured the wounded intruder, along with an accomplice that was acting as the getaway driver.

Canada faces a “crisis” over the living conditions of its aboriginal residents, the UN special rapporteur for the rights of indigenous peoples has said. James Anaya said Canada had taken “positive steps” but that “daunting challenges” remained, including a lower level of “well-being”. He said aboriginal women and girls remained vulnerable to abuse, and noted a lack of

Occupy Beale Air Force Base A Walk To Peace, Resist Global MIlitarization and Drone Warfare In a first-of-a-kind, 125-mile, 10-day protest of the United States Drone Program and Global Militarization, California peace activists are walking from the Golden Gate Bridge Saturday, May 17, through the State Capitol and then to Beale Air Force Base near Marysville, arriving Monday, May 26. A giant drone replica highlighted the kick-off news briefing at 10 a.m. Saturday. “A Walk to Peace” will wind 125 miles through scenic California Central Valley, including the towns of Vallejo, Fairfield, Vacaville, Dixon, Davis and Sacramento. Once at Beale AFB, there will be a protest and vigil at the Main Gate to protest the killing of thousands of innocent people, including hundreds of children by drone attacks in Afghanistan, Pakistan, Yemen and Somalia. Over the past year, there have been dozens of people arrested -- including nearly 2 dozen, including veterans and clergy, in April alone -- at Beale AFB, which is home to the unarmed RQ-4 Global Hawk Aerial Drone, which provides targeting information to the Predator and Reaper attack killer drones.

On Thursday, May 15, the city of Portland got rid of $9 million, or 25 percent, of its investments in Walmart. This marks the beginning of a divestment program that will purge Portland’s investment portfolio of $36 million in Walmart bonds

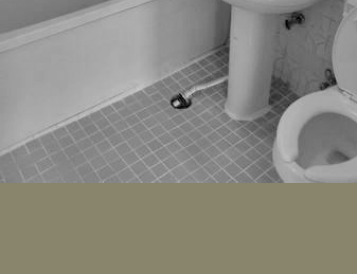

trust of the government. The report issued on Monday came after a week-long tour in October 2013. On Monday, Mr Anaya told CBC News that, "there are daunting challenges and in many respects ^ there is a crisis among aboriginal communities in terms of their basic necessities." Roughly 4.3% of Canada's 32.9 million residents are indigenous, and of those, about half are registered "status" Indians belonging to federally recognised First Nations tribes, 30% are mixed-race "metis", 15% are unregistered, and 4% are Inuit.

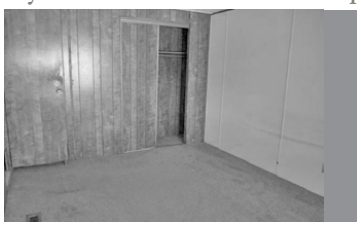

This e-mail and any file(s) transmitted with it, is intended for the exclusive use by the person(s) mentioned above as recipient(s). This e-mail may contain confidential information and/or information protected by intellectual property rights or other rights. If you are not the intended recipient of this e-mail, you are hereby notified that any dissemination, distribution, copying, or action taken in relation to the contents of and attachments to this e-mail is strictly prohibited and may be unlawful. If you have received this e-mail in error, please notify the sender and delete the original and any copies of this e-mail and any printouts immediately from your system and destroy all copies of it.

Deirdre M. Daly, United States Attorney for the District of Connecticut, announced that Richard Doyle, 65, formerly of Litchfield, was sentenced today by U.S. District Judge Vanessa L. Bryant in Hartford to 60 months of imprisonment, followed by five years of supervised release, for possessing and distributing child pornography. At the time of his

by 2016, according to a press release. The divestment plan is part of the city's responsible investment initiative, introduced by City Commissioner Steve Novick, and adopted in October 2013. The initiative also prohibits the city from purchasing Walmart bonds in the future. Portland is not only discontinuing its investments in Walmart, but has set up a committee to advise it on making socially responsible investments in the future. The committee will address issues like abusive labor practices, corruption, and health concerns, among other things.

During a press conference on May 15, Commissioner Novick encouraged other cities to adopt similar initiatives. "From what I can tell, no other U.S. city has looked at socially responsible investing in quite the same way as Portland. I'm hopeful other cities and states take note and adopt similar investment principles to hold companies accountable and align our investment policies with our values."

CONFIDENTIAL NOTICE: The contents of this message, including any attachments, are confidential and are intended solely for the use of the person or entity to whom the message was addressed. If you are not the intended recipient of this message, please be advised that any dissemination, distribution, or use of the contents of this message is strictly prohibited. If you received this message in error, please notify the sender. Please also permanently delete all copies of the original message and any attached

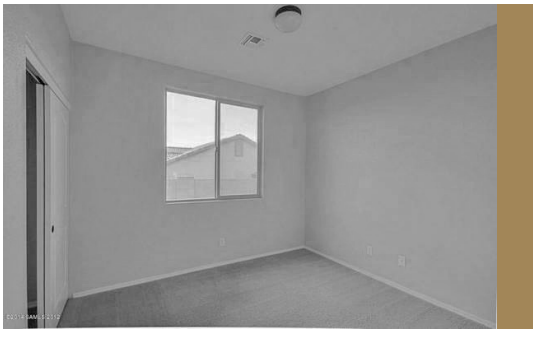

arrest in December 2012, Doyle was employed as a teacher at a private school in Connecticut.

According to court documents and statements made in court, in late October 2012, a law enforcement agent logged into a publicly available Internet file sharing program and downloaded images of child pornography from shared directories maintained by Doyle. On December 4, 2012, the FBI executed a search warrant at Doyle's Litchfield residence. Doyle was arrested after he admitted that he had used the file sharing program to obtain and trade child pornography. Doyle further admitted that he had been viewing child pornography since the 1970s, had used other computer programs to trade child pornography, and had purchased magazines containing child pornography.

Doyle indicated that he had thousands of child pornography images in his collection, with some of boys as young as 5, 6, or 7 years old. He directed the FBI to a plastic container hidden under his workbench in the basement of his home and indicated that the thumb drives in that

documentation. Thank you.

John W. Vaudreuil, United States Attorney for the Western District of Wisconsin, announced that Jody Adamski, 45, Wisconsin Dells, Wisconsin, was sentenced today by U.S. District Judge Lynn Adelman to 72 months in federal prison, to be followed by 10 years of supervised release, for distributing child pornography. Adamski pleaded guilty to this charge on November 13, 2013. This investigation began in February 2012, when a suspect was arrested in Queensland, Australia, on child pornography charges.

That investigation led Australian authorities to over 100 e-mail accounts involved in the trade of child pornography, including an e-mail account belonging to Adamski. U.S. authorities executed a search warrant for Adamski's e-mail account and his residence in Wisconsin Dells and found child pornography.

The charge against Adamski was the result of an investigation conducted by the Federal Bureau of Investigation. The prosecution of the case has been handled by Assistant U.S. Attorney Julie Pfluger.

Busy Gas Station / Convenience Store $2,900,000 Yamhill County, Oregon Asking price includes 1.82 acres improved with 3600 sq ft building and $120,000 furniture, fixtures, and equipment. High volume ARCO / AMPM. Asking price without real estate $550,000 plus inventory. Busy Gas Station / Convenience Store $2,200,000 Tumwater, Washington Busy store/station. Just right for owner operator and/or family operation. RV Park / Vehicle / Mini Storage $895,000 Pacific Northwest A very appealing facility for motor home and trailer travelers as container comprised his collection of child pornography, with the exception of some magazines that were still in the attic. Doyle stated that he only used his home computer system to download and view child pornography and never used his computer at the school where he was employed.

Pursuant to the search warrant, law enforcement seized a desktop computer and seven thumb drives. Examination of the computer and thumb drives revealed in excess of 4,000 image files and approximately six video files of child pornography.

On December 16, 2013, Doyle waived his right to indictment and pleaded guilty to one count of receipt and distribution of child pornography. Doyle has been released on a $200,000 bond and residing with family members since shortly after his arrest on December 4, 2012. He was ordered to report to prison on July 7.

This case was investigated by the Federal Bureau of Investigation and the Connecticut Child Exploitation Task Force, which includes federal, state, and local law enforcement agencies. The Connecticut State Police assisted the investigation. The case was prosecuted by Assistant U.S. Attorney Ray Miller.

United States Attorney Thomas G. Walker announced that in federal court today Timothy Jack Strickland, 42, of Mount Ol-

well as providing storage for household and other items plus vehicle storage for locals, hunters and others. Situated just five minutes off I-84 with nearby food, fuel and other services within walking distance. This business is the nicest facility like it for miles. Gas Station / Convenience Store $765,000 Yamhill County, Oregon A nice family operation in a semi rural setting with a steady clientele. Profits are good with competitive prices. The business is well supported by the community. Gas Station / Convenience Store $750,000 Western Washington State ARCO / AMPM. Gross sales $9,500,000. Cash flow $180,000. Asking price includes $45,000 furniture, fixtures, and equipment. Only cash offers considered. Prospective buyers will be asked to sign a non disclosure agreement. Gas Station / Convenience Store $650,000 Vancouver, Washington ARCO / AMPM. Gross sales $15,000,000. Cash flow $120,000. Asking price includes $45,000 furniture, fixtures, and equipment. Only cash offers considered. Prospective buyers will be asked to sign a non disclosure agreement. Gas Station / Convenience Store $600,000 Portland Metro, Oregon ARCO / AMPM. Gross sales $9,375,000. Cash flow $249,000. Asking price includes $90,000 furniture, fixtures, and equipment. Asking does not include inventory or real estate. Prospective buyers will be asked to sign a non disclosure agreement. Gas Station / Con-

ive, North Carolina, pled guilty before United States District Judge Terrence W. Boyle to being in receipt of child pornography, in violation of Title 18, United States Code, Section 2252(a)(2). A federal grand jury returned a criminal indictment on February 18, 2014. According to the investigation, in March 2013, while attending training, a Federal Bureau of Investigation Task Force Officer engaged in a chat with Strickland, who it was determined later was a Pentecostal minister. During the chat, the agent observed that Strickland's directory contained child pornography files. A search warrant was later executed at Strickland's home, where a laptop, several hard drives, and other media devices were seized. Computer forensics revealed approximately 11,000 images of child pornography.

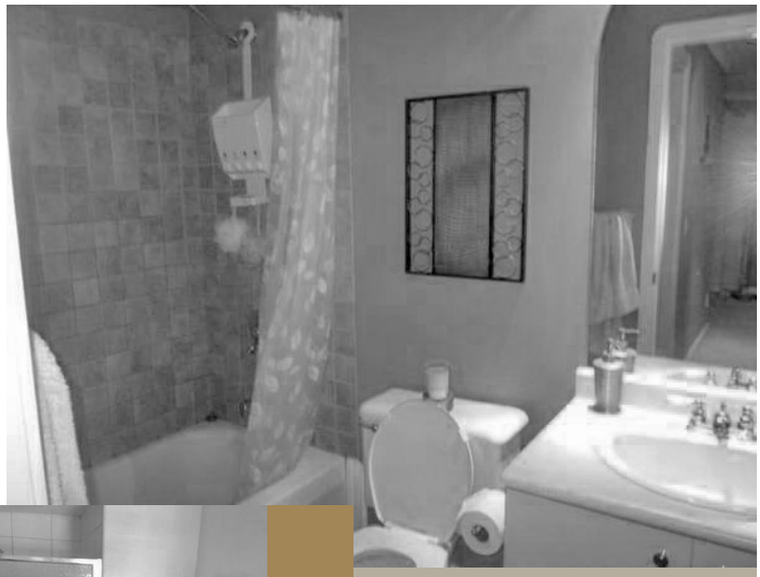

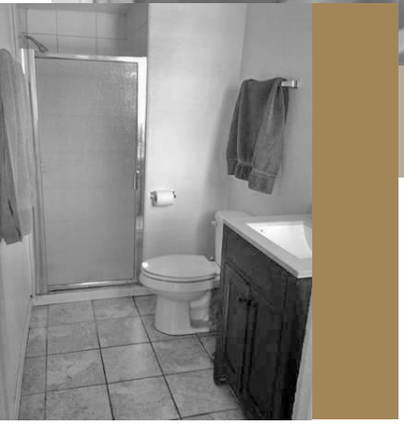

At sentencing, set for August 18, 2014, Strickland faces up to 20 years' imprisonment. If it is determined that he has had prior convictions related to sexual abuse, abusive sexual conduct with a minor, or an offense related to child pornography or sex trafficking of children, he faces up to 40 years' imprisonment.

The criminal investigation of this case was conducted by the Federal Bureau of Investigation. Assistant United States Attorney Ethan A. Ontjes is handling the prosecution on behalf of the Eastern District of North Carolina.

venience Store $550,000 Portland, Oregon ARCO / AMPM. Gross sales $9,900,000. Cash flow $160,000. Asking price includes $45,000 furniture, fixtures, and equipment. Only cash offers considered. Prospective buyers will be asked to sign a non disclosure agreement. Historic Restaurant and Bar $325,000 Oregon Coast Asking price includes 3,000 sf commercial building. Restaurant seats 110 Gas Station and Auto Repair (or convert to convenience store) $319,000 Portland Metro Gross sales $2,100,000. Cash flow $78,000 for and owner operator. Asking price includes 10,237 lot and 2,800 sf building, and equipment. Seller willing to participate in convenience store conversion. Restaurant / Commercial Equipment Repair, Sales and Service $250,000 Portland, Oregon Gross sales $625,000. Cash flow $200,000. asking price includes $40,000 FFE and $50,000 inventory. Warehouse 1,000 sf, rent $900. Could be relocated. Five employees and two owners. Profitable Convenience Store $240,000 Portland, Oregon Gross sales $722,000 plus $61,000 lottery commissions. Cash flow $181,000. Asking price does not include inventory. Store uses less than half of 4,000 square feet building, room for additional revenue producing business. Motorcycle Sales and Repair $200,000 Pacific Northwest An independent Harley Davidson sales, service, parts and accessories shop. Offering a wide selection of consignment V-Twin motorcycles, from factory to custom, also service metric bikes, off road bikes and ATVs. Historic Restaurant $225,000 Mount Hood, Oregon A Mount Hood tradition. Gross sales $920,000. Cash flow $85,000. Absentee owner. Real estate available. Gas Station / Convenience Store $200,000 Thurston County, Washington Spotlessly clean and inviting this C/Store, Gas Station, Coffee depot is very appealing. A pleasant, quick and efficient place for customers to shop for their needs. A very good opportunity for a family run operation... a family willing to become a part of the community and serve their neighbors. Restaurant / Bar $165,000 Portland, Oregon NOB HILL LOCATION! Upscale Con-

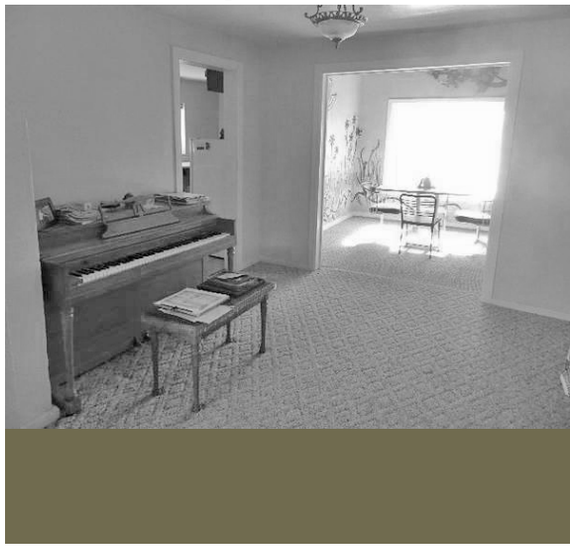

venience Store $130,000 SW Metro Portland, Oregon Profitable independent convenience store located in an upscale community in a very busy thoroughfare. Well supported by local patrons and residents. Restaurant / Bar / Entertainment $129,500 Portland, Oregon 3,000 square feet. Large parking lot. Video poker. High Volume 7-11 Convenience Store $115,000 Portland, Oregon Gross sales $1,350,000. Call for location. Asking price does not include inventory or franchise fee. Bar and Grill $95,000 Vancouver, Washington 4,000 square feet. Gross sales $500,000. Cash flow $85,000. Easy to operate, fun place to work. African Mini Mart and Deli $80,000 Portland, Oregon Serving the african market in Portland, Oregon. Includes $40,000 of new deli equipment. Asian Restaurant $65,000 OBO Vancouver, Washington Cantonese and Szechuan cuisine. Busy strip mall location. Franchise Opportunity $60,000 Oregon / SW Washington State Fresh, delicious, ready-to-eat dinners delivered to homes and offices. Owners are semi absentee. Convenience Store / Deli / Video Poker $65,000 Tigard, Oregon Gross sales $344,000. Asking price does not include inventory. Remodeled 2013. Convenience Store / Coffee Shop / Deli $60,000 Portland, Oregon Gross sales $350,000. Asking price does not include inventory. Established 1950.

The criminal profiler has become a popular character in today's thriller and mystery genres. The concept is simple: It is this character's job to identify the types of behaviors and characteristics that various types of criminals exhibit. Once the authorities know what type of person is behind the crimes, finding the perpetrator is easier.

It's January 21st 2014 and one would think the main topic of today would be heavy snowfall. Well that would be true outside of the TD then TS then TD then LPA again Agaton / Lingling that has been lingering in the Philippines. For everyone else in Eastern Asia though cold weather, hazey conditions and heavy snow has been the topic for the past week. For starters a trough of low pressure is moving across Japan on Tuesday bringing snow possibly to the Tokyo and Kanto area. It'it does snow in Kanto on Tuesday it will be light and nothing to serious. Yet more so though is the north westerly winds out of Siberia moving over the sea of Japan picking up moisture and dumping it on the SOJ coastline. This could occur as far south as Kyushu in to Fukuoka. In Hiroshima Pref. 34cm of snowfall has been reported in the past 24hrs.

On top of the snowpack that is already in place in these sea effect areas. In one location actually in Aomori Prefecture 325CM of snow is currently on the ground. Farther west in in Chin, Korea and even further south in to the Indo-China Peninsula the weather remains calm and settled today. Temperatures still very frigid for northern China where temperatures will easily drop/ping below -20 to -30 during the overnight hours.

A storm system will strengthen overnight in the Atlantic waters off the East Coast spreading heavy snow and strong wind into coastal sections of New England and the Northeast. Blizzard conditions are possible in eastern Massachusetts. In addition, temperatures across the eastern U.S. will be 10 to 25 degrees below average with bitter wind chills.

Fair use has long been defended as a cornerstone of freedom of speech. But despite the fact that the public interest value of fair use has been repeatedly affirmed in the courts, established media and technology companies are using filters that detect and block non-infringing copies online, closing the door on fair use claims before there's an opportunity to resist.

Those who support the new Iran sanctions bill being considered in the U.S. Senate believe that sanctions brought the Iranian negotiators to the table and further tightening the screws will force Tehran to cry "uncle." This is doubtful, says Alireza Nader. Ayatollah Ali Khamenei is unlikely to bow to further economic pressure and new sanctions could complicate negotiations. "The United States, and not Iran, could be viewed as the more intransigent party," Nader writes, "winning Tehran more sympathy from Russia and China, which are both itching for sanctions to end."

From the 1970s onwards, the international community so repeatedly and badly appropriated architecture, Neoconcretism and bossa nova as the new models and symbols of Brazil ahead that they became little more than elements advertising a few of the bigger clichés deployed to refer to our culture. For while this trinity of Brazilian modernity embraces highly original artistic creations that are important to any understanding of what Brazil is today, it is by no means the only reference. A dense, dirty, noisy, unfinished and pessimistic atmosphere lives side by side with all the (supposed) optimism built into these other elements.

My wife and i adrian won Jackpot Lottery and Decided to donate 2million dollars to you, Contact me on {adraing@ Sufi.hk} For More Info *** This Email was sent by a staff member at Union City High School. It is less expensive, and maybe even faster, to get to Osh, or at least to Sary Tash in Kyrgyzstan using a combination of service taxis and trucks. At Kashgar's International Bus Station, get a taxi around 08:30 (Beijing time) for the 2 hour journey to the immigration point near Wuqia (they'll want 300Y but you can bargain down to 150Y). If you want to take a shared taxi to Wuqia (25Y), go earlier to make sure you're at immigration checkpoint when it opens at 11:00. From Wuqia, stick to the main road and flag down passing vehicels westwards or get another taxi for the five minute journey to the immigration checkpoint. There, immigration officers will even help you to get on a truck or into a car - they all go at least to Sary Tash. Trucks might require a small payment, or at least prepare some cigarettes to give to the driver. If you're lucky to get a seat in a car, you may be in Sary Tash before 12:00. From there, it's only 3 hours to Osh (2000-2500 Som for a private taxi). There's no special permit (other than a Kyrgyz visa) required for this border.

Egypt Tours Egypt package, student group , nile cruise, Abu Simbel, Egipto Tours en espanol, viajes a Egipto en espanol, crucero por el Nilo, Viajar Egipto, operador viaje egipto, Egipto Viajes, Tours egipto, Tour Egipto, egito tours,viagens egito

Attention Friend,

You will be Surprised to hear from me. I have a Business proposal which I will like us to discuss. I am Richard MarkAone of the international Funds Manager of Fidelity Investment International. The World Largest Funds Management Company with over $1.27Trillion Capital Investment Funds. Nevertheless, as Fidelity Funds Manager, I handle all our Investor's Direct Capital Funds and secretly extract 1.2% Excess Maximum Return Capital Profit (EMRCP) per annual on each of the Investor's Magellan Capital Funds.

As an expert, I have made over $44.4m from the Investor's EMRCP and hereby looking for someone to trust who will stand as an Investor to receive the funds as Annual Investment Proceeds from Fidelity Magellan Capital Funds. All confirmable documents to back up the claims will be made available to you prior to your acceptance.

Meanwhile, I have worked out strategies and technicalities whereby the funds can be claimed in any of our Clearing Houses without any hitches. Our sharing ration should be 50-50. Should in case you are interested, Please email me your direct telephone number for discussion of this transaction in further details.

Please send me email to {georgehoswell@gmail.com Sincerely, Horswell George. Pakistan has launched an air offensive in North Waziristan, ostensibly in response to a series of car and motorcycle bombs that killed scores of civilians in the region. The Pakistani Air Force targeted Taliban hideouts and villages in several strikes that residents claim have killed a large number of civilians.

A 2009 UN report on access to affordable housing painted a grim picture. The report blasted homelessness as a national emergency in Canada. It brought to light the fact that Canada is one of the few countries in the world without a national strategy on homelessness; it also has no enforceable laws on affordable housing, one of the warning signs and indicators of homelessness. "Support services differ from community to community. Some have no services at all and some have unique and varied services to meet the diverse needs of people experiencing homelessness," says Gulliver. The variation in serves levels makes it difficult to create a lone solution that fits all situations. All three levels of government need to collaborate in order to solve the problem.

Loren Stanley Hall, 69, of Coeur d'Alene, Idaho, pleaded guilty today in United States District Court to possessing sexually explicit images of minors, U.S. Attorney Wendy J. Olson announced.

According to the plea agreement, in June 2012, a police officer, working with the Idaho Internet Crimes Against Children Task Force, discovered that a computer in Coeur d'Alene was making child pornography available on the Internet. The officer was able to download the file from a publicly available Internet network. He observed that the file contained a video of minors involved in sexually explicit conduct. Using digital information obtained when downloading the file, the officer was able to determine that the video was being made available from Hall's residence in Coeur d'Alene.

In October 2012, a federal search warrant was served on Hall's residence. According to the plea agreement, Hall told officers that he had been downloading pornography involving "younger girls." A forensic examiner with the United States Secret Service examined Hall's computer and other digital storage devices found in his home and found that Hall had at least 50 movies depicting minors engaged in sexually explicit conduct. The examiner determined that Hall had used search terms such as "underage," "pre-teen," "kiddy," "man boy love," and other search terms to find child pornography. Law enforcement officers were able to determine that the videos in Hall's collection involved children from Washington State, Texas, New Hampshire, Michigan, Pennsylvania, Georgia, and a number of foreign countries.

The charge is punishable by up to 10 years in prison, a maximum fine of $250,000, and five years to lifetime supervised release. Sentencing is set for April 28, 2014, before U.S. District Edward J. Lodge at the federal courthouse in Coeur d'Alene.

The case was investigated by the Idaho Internet Crimes Against Children Task Force (ICAC) and included the cooperative law enforcement efforts of Kootenai County Prosecutor's Office, Federal Bureau of Investigation, Meridian (Idaho) Police Department, United States Secret Service, Idaho Attorney General's Office, Coeur d'Alene Police Department, and U.S. Marshals Service.

The successful applicant will develop projects where computer science skills can advance social science knowledge. The post will involve assisting in the collation and analysis of large and complex social data sets, including data visualisation and interpretation, and developing independent research in areas that complement or extend the area of digital social science.

The post will include working with research teams on computer science applications to social issues, working with complex data and developing analytical and visualisation tools for complex data. The successful applicant will be able to present information on research progress and outcomes, communicate complex information, orally, in writing and electronically and prepare proposals and applications to external bodies.

Applicants will be able to handle, analyse and visualise large datasets, have experience and an aptitude in computer programming in a suitable language (e.g. R, Python), and be familiar with social network analysis, a range of data analysis and visualisation tools (e.g. databases, SQL, Gephi).

Applicants will possess a relevant PhD or equivalent in a related field of study and be able to demonstrate sufficient knowledge in the discipline and of research methods and techniques to work within established research programmes.

We work with Fortune 500 companies and global brands. Our mission is to deliver campaigns that represent smart thinking, are beautiful to behold, and anticipate whats next for our clients and their consumers.

We're seeking an experienced Senior Designer with forward-thinking ideas, an inquisitive energy, and a high level of craft to join our team. The ideal candidates will have a strong interest in exploring cutting edge trends, technology, fashion, or global design.

This is a career move: You'll help build whats next for global brands and add a few pieces to your portfolio along the way. You'll connect strategic insights into clients businesses challenges with stellar creative solutions. You are confident and capable but not ego-driven we are first and foremost a team.

United States Attorney A. Lee Bentley, III announces that North Fort Myers residents Alan Robert Johnson (35) and Jennifer A. Sparks (39) pleaded guilty earlier this week to production of child pornography. Johnson faces a mandatory minimum penalty of 25 years, up to a maximum penalty of 50 years in federal prison. Sparks faces a mandatory minimum penalty of 15 years, up to a maximum penalty of 30 years in federal prison. A sentencing date has not yet been scheduled.

According to the plea agreement, on or about May 12, 2012, in Lee County, Johnson and his girlfriend Jennifer Sparks knowingly and used a 4-year-old girl to engage in sexually explicit conduct for the purpose of producing child pornography. On June 4, 2012, a private citizen turned in a cellular telephone that Johnson and Sparks had used to produce the child pornography over law enforcement. The cell phone had been found in a shopping cart at a Lee County Walmart on or about June 2, 2012.

Further investigation revealed that Johnson was a registered sex offender. A subsequent search warrant was obtained for his residence, and another cellular phone was located in the bedroom shared by Sparks and Johnson. That cellular phone also contained sexually explicit images of the minor.

This case was investigated by the Federal Bureau of Investigation's Child Exploitation Task Force, which includes the Cape Coral Police Department and the Lee County Sheriff's Office. It is being prosecuted by Assistant United States Attorney Yolande G. Viacava.

My first (birthday) encounter with a QUANTUM BEING:

Hi, I am Farida I would like to be your friend. It takes two to TANGLE and make a trail of friendship. I would have to know more about you and i am sending a picture of my self to you already. I would love to receive an email from you, telling me more about yourself and some photos of you as well. I am HONEST and PASSIONATE, NICE and FAITHFUL as well. Love hearing from you. We can then pursue this further on through email

-- I'm not so sure about "HONEST" since I've known a lot of quanta and they tend to be more virtual than anything else; it's also hard to pin them down..

Greetings..

My Name is Jennifer Saldana; the group chief executive director of Standard Chartered Bank London, here is my profile click the link.

I wish to transfer and invest funds in your organization and country on the share ratio of 30% for you and 70 % for me

I discovered that my branch in which I am the Chief Auditor had Seventy Seven Million US DOLLARS (77,000.000.00 USD) of which no body/staff or director is aware of and will nearn be aware of, I have also PLACED this fund on ESCROW CALL ACCOUNT without a beneficiary.

As the Group Finance Director, I cannot be directly connected to this money thus I am compelled to request for your assistance to receive this money into your bank account. I will compensate you with 30% as gratification while 70% will be for me. Please if you accept my offer, kindly contact me on my private email contact (jennifer.saldana@yandex.com) for more details.

In course of this transaction, there are practically no risk involve because it will be a bank-to-bank transfer. Please this is very confidential transaction please.

I will appreciate your timely response.

With Regards, Jennifer Saldana

Troy Shane Young, 41, of Elkview, West Virginia, was sentenced today to six years in prison for distribution and possession of child pornography, announced U.S. Attorney Ronald C. Machen, Jr.; Valerie Parlave, Assistant Director in Charge of the FBI's Washington Field Office; and Cathy L. Lanier, Chief of the Metropolitan Police Department (MPD).

Young pled guilty to the charges in December 2012 in the U.S. District Court for the District of Columbia. He was sentenced by the Honorable Rudolph Contreras. Upon completion of his prison term, Young will be placed on 15 years of supervised release.

According to the government's evidence, on August 24, 2012, Young contacted a man he believed to be the father of an underage girl on a social networking site. That man turned out to be an undercover officer with the FBI's Child Exploitation Task Force. Over the next few days, Young engaged in electronic communications with the undercover officer. During this period of time, Young sent the undercover officer approximately 10 videos and 22 still images of child pornography. Upon execution of a search warrant on Young's residence, members of the FBI's Child Exploitation Task Force recovered various computers, external storage devices, and other electronic equipment containing child pornography.

Are you taking on new customers?

Increase sales and generate leads using our fax message broadcasting software, you can send your message to your ideal audience.

No other service on the market will let you send unlimited fax or voice messages per month. We do not meter

your usage or charge per send.

You will get 10 unlimited phone lines per month capable of sending approximately 14K messages per day or 432,000 faxes / messages per month.

With our software you can do the following:

> Send Unlimited Fax / Voice Messages > Web Based Tracking Available 24/7 > Databases Included w/ Full Records > Use 10 Lines Up to 500 Lines at Once

Don't leave any stone unturned when it comes to generating sales and leads. Use Fax / Voice Message Broadcasting and you will see results.

Albert Sicilian no Fax / Voice Broadcasting Service (800) 757-9150 Ext 520 Skype: bulkemailpros

The cult of the libertarian-minded ultra-wealthy would make an intriguing anthropological case study. But it would be a case study with a twist: its research subjects increasingly control our economy, our politics, and even our personal lives.

We're dealing with a cohort of highly fortunate, highly privileged and highly unaware individuals who have been inappropriately lionized by society. That lionization has led them to believe that their wealth and accomplishments are their own doing, rather than the fruits of collaborative effort - effort which in many cases was only made possible through government support.

But instead of thanking the government and the taxpayers for their good fortune, they've allowed their own good press to go to their heads. And they're biting the hand that feeds them, attempting to shut down the system of taxpayer support and government action which created their world.

Our money-obsessed society gives them far more praise and then they deserve. Our corrupted political system gives them far more influence than we deserve. And, slowly but surely, they are now turning their considerable resources to dismantling government's role in society.

Call them the "cool tycoons of libertarianism." They

have neat ideas (when they're not talking about government or the economy, that is). They have neat toys and neat houses. But what they would do to our society isn't neat at all.

As the world's cities boom, so does inequality: Wealthy neighborhoods and impoverished slums grow side by side, the gap between them widening. In this eye-opening talk, the architect asks us to rethink urban development from the bottom up. Sharing lessons from the slums of Tijuana, the architect explores the creative intelligence of the city's residents and offers a fresh perspective on what the world can learn from places of scarcity.

Heavily armed police just burned 1,000 homes to the ground to force indigenous families out of the Kenyan forest where they've lived for centuries. This desperate community needs our help to save their homes -- and the forest -- before it's destroyed forever. The World Bank has given millions of our tax dollars to the Kenyan forest police who are annihilating this ancient community. And with new funding at stake this year -- the Bank has massive leverage over the government. So far the Bank is staying mum, but if enough of us supercharge the community's call for help, we can force it to demand this horror stops.

On July 21, 1979, a 14-year-old boy disappeared. Four days later, another teen went missing. Both, it was soon learned, had been killed. It was the beginning of a shocking series of murders-some 29 in all-that would take place over the next 22 months in Atlanta. The victims were all young African-Americans, and as the death toll mounted, so did fear and tension across the city.

Findingmore sustainable sources of income right here in the Penokees could help the tribes, and the region, more effectively combat the perceived economic importance of the es-

timated 700 jobs the mine will provide. Extractive employment is inherently temporary when the deposit goes, so do the jobs. Exhausted mines all over the country have left behind ghost towns and legions of former unemployed workers. Harvesting resources that are abundant and renewable might be the answer to an otherwise boom-and-bust economic model. The future remains uncertain, but the Lake Superior Chippewa have no intention of allowing GTac to threaten the land, water and wild rice that they hold far above the ebb and flow of any political or corporate agenda.

'Giants' of Dutch Golden Age to be united for first time by three monumental exhibitions in Amsterdam Centre Pompidou opens completely new retrospective of the work of Henri Cartier-Bresson Parisian (Partisan'), 1965, Georg Baselitz (b.1938), yellow ochre guardian, grey wash, charcoal, graphite, white and pink pastel on paper. Presented to the British Museum by Count Christian Duerckheim. Reproduced by permission of the artist . Georg Baselitz. LONDON- Featuring over 90 works by some of the leading names in

contemporary art, this exhibition explores how six key artists redefined art in Germany in the 1960s and 70s and negotiated with the recent past, on both sides of the Iron Curtain. Half of the works on display are by Georg Baselitz (b. 1938), and 34 of the works in the exhibition, including 17 by Baselitz, have been generously donated to the British Museum by Count Christian Duerckheim. An additional loan of around 60 prints and drawings from the Duerckheim collection make up the rest of this fascinating exhibition. The exhibition forms part of a series of shows and public programme examining Germany in 2014. A display of medals will show how Germany saw WW1 and an exhibition looking at key moments in the long history of Germany will.

Tammy Dickinson, United States Attorney for the Western District of Missouri, announced that Jefferson City, Missouri man was indicted by a federal grand jury today on charges related to receiving and attempting to distribute child pornography over the Internet.

Dustin Clay Trail, 32, of Jefferson City, was charged in a three-count indictment returned by a federal grand jury in Jefferson City.

Today's indictment alleges that Trail received child pornography over the Internet on September 3, 2013. The indictment also charges Trail with attempting to distribute child pornography over the Internet on September 4, 2013, and with possessing child pornography from May 2013 to October 31, 2013.

The indictment contains a forfeiture allegation, which would require Trail to forfeit to the government any property used to commit the alleged offenses, including a desktop computer, three hard drives, and CDs.

Dickinson cautioned that the charges contained in this indictment are simply accusations and not evidence of guilt. Evidence supporting the charges must be presented to a federal trial jury, whose duty is to determine guilt or innocence.

This case is being prosecuted by Assistant U.S. Attorney Jim Lynn. It was investigated by the FBI, the Boone County Cyber Crimes Task Force, and U.S. Immigration

and Customs Enforcement's (ICE) Homeland Security Investigations (HSI).

Changing times brought on the need for the organization to critically assess its place in the overall context of perceptions and practices of craft. While diverse questions and definitions of craft can be found everywhere, it is safe to say that most people understand craft objects as made by hand, as aesthetically powerful and that they contribute to the enhancement of life and place.

When the new farm bill is enacted, many of America's hardest working families will experience cuts in services and have trouble putting food on their family's table. But there will be major gains for an industry that most Americans might not expect: banking.

"The number of people living in poverty is growing at a faster rate than the world's population. So poverty is spreading even as wealth accumulates. It is not enough to bemoan this enormous inequality, we must also explain why it is happening."

Most of the 3.5 billion earn an average of $2.50 a day. The poorest 40 percent of the world population accounts for just 5 percent of all global income. About 80 percent of all humanity live on less than $10 a day. And the poorest 50 percent maintain only 7.2 percent of the world's private consumption. How exactly could they have accumulated a

amount of surplus wealth comparable to the 85 filthy richest?

Hundreds of millions live in debt even in "affluent" countries like the United States. They face health care debts, credit card debts, college tuition debts, and so on. Many, probably most who own homes -- and don't live in shacks or under bridges or in old vans -- are still straddled with mortgages. This means their net family wealth is negative, minus-zero. They have no propertied wealth; they live in debt.

Millions among the poorest 50 percent in the world may have cars but most of them also have car payments. They are driving in debt. In countries like Indonesia, for the millions without private vehicles, there are the overloaded, battered buses, poorly maintained vehicles that specialize in breakdowns and ravine plunges. Among the lowest rungs of the 50 percent are the many who pick thru garbage dumps and send their kids off to work in grim, soul-destroying sweatshops.

The 85 richest in the world probably include the four members of the Walton family (owners of Wal-Mart, among the top ten superrich in the USA) who together are worth over $100 billion. Rich families like the DuPonts have controlling interests in giant corporations like General Motors, Coca-Cola, and United Brands. They own about forty manorial estates and private museums in Delaware alone and have set up 31 tax-exempt foundations. The superrich in America and in many other countries find ways, legal and illegal, to shelter much of their wealth in secret accounts. We don't really know how very rich the very rich really are.

FLORIDA street in Buenos Aires has become a popular destination for Argentine savers wanting to buy American dollars which, unlike

their own currency, hold their value.

The recently commissioned MEGA Standard Gauge Railway from the Port of Lamu in Kenya and to connect several countries in East Africa has been docked by

controversy. The money involved and the people it will displace and the Land that it will take mean a lot for the people of Kenya and East Africa as a whole. The railway targets the new found African resources including oil in Turkana and South Sudan ans well as rare earth minerals that have been discovered in various parts in

East Africa. We are still paying for the debts incurred in the building of East Africa Railways that is defunct and redundant. How will our governments mortgage a whole new generation again to the debt abyss.

The opening of Large Scale farms in Tanzania and Congo DRC to foreign MTNs re-ducing small scale farmers to mere labour-ers among others....

There are also huge multi-trillion Dam projects in

Uganda and Ethiopia..... there are also MEGA mining projects for oil and other rare earth minerals that might not only affect-ed environment, displace large populations but also mortgage Africans to debt abyss...We need to do something

Noting clearly the appetite of China for raw materials and energy you will not ask why they are sponsoring and indeed again winning MEGA tenders across Africa. We support you but we are also saying the people of Africa must rise up and show open rebuke to exploitation.

Premised on the idea that people should not cede power to mega-corporations, big finance, or a "professional" political class. The people have the shared knowledge to

help build an economy that works to strengthen communities and build wealth for all, not just a few. We recognize the internal contradictions of big finance capitalism and we have seen the failures of state-based socialism and are seeking to create a new type of economy that is democratized, empowers people to gain control over their economic lives and encourages cooperative solutions that create wealth for ourselves and our communities.

Economic democracy also emphasizes the common-wealth. The commons includes not only roads, land, water and re-sources but also the knowledge and technology developed, often with public dollars, which has been built up over generations.

Economic democracy stands in contrast with neoliberal economics. Neoliberalism privatizes public goods and seeks to commodify everything possible to create profit-centers while cutting public services in the name of austerity.

I saw my first flock of white geese, presumably Snow Geese, yester-day near Crane. There were a couple of hundred geese in the flock.

From 1979 to 2011, the average income of the bottom 99 percent of U.S. taxpayers grew by 18/9 percent, while the average in-come of the top 1 percent grew over 10 times as much, by 200.5 percent. Over the last three decades the wealth of the nation's very richest 1% has grown ten times that of the average worker and over that time period that same tiny

elite has captured more than half of the entire income increases, leaving the bottom 99% to divide the remain-ing gains. This is all based on a new state-level study,

The Increasingly Unequal States of America: Income Inequality by State, which looks at how inequality has seized hold of the national economy both in the gen-eration leading up to the great recession of 2008 and in the several years following where a so-called "recovery" was experienced in the financial elite while the majority of U.S. population continues to claw its way back. The levels of inequal-ity we are seeing across the coun-try provide more proof that the economy is not working for the vast majority of Americans and has not for decades.

Russia has announced a new plan to accelerate its acquisition of military drones. Defense Minister Sergei Shoigu told reporters that Russia plans to spend $9 billion on unmanned systems by 2028. Russia currently imports drones from a number of countries including Israel and

the United Arab Emirates.

Hello, I need you to assist me with your bank account to receive the sum of $15million which I hope to invest in REAL ESTATE/Scientific Researches within the United States or Canada. Please, note that the funds are CLEAN and FREE from drugs, Money laundering and Terrorism. I propose a commission of Ten Percent (10%) for your service but you must be able to submit evidence that you have a regular but active Bank Account with ONLINE ACCESS. This transaction is 100% risk-free on

your part. This account can have a min-mum open-ing balance of $100 but must be dedicated solely to this transaction. In fact, to enable us build neces-sary trust and confidence, I SHALL ARRANGE FOR SOME AMOUNT OF FUNDS TO BE REMITTED TO YOU TO EN-ABLE YOU COVER ALL INCIDENTAL EXPENSES WITHOUT USING ANY OF YOUR PERSONAL FUNDS. I shall oblige you more details once I have your positive response to this mail. Sincerely, Dr. Robert Limbaz, PhD.

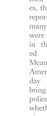

ITV News tweeted this picture of Ukrai-nian riot police down on their knees beg-ging for forgiveness for the brutality used against anti-govern-ment protesters in Kiev today. According to the Guardian, exas-ed ex-president Vik-tor Yanukovych was prepared to crush the protesters with even more force, and perhaps these men would have participated in that. But for now, they are on their knees, maybe covering their asses, but down on their knees. At least 88 people were killed in the clash-es, the Guardian reported, and many many more were injured in the attempt-ed crackdown. Meanwhile, in America, every day seems to bring a report of police brutality, whether it's drag-ging a pleading jogger into police car just for jay-walking, pepper spraying peace-ful protesters in the face or shooting a homeless man for stealing coffee, with no apologies, and often no consequences at all.

Entries must meet the following criteria:

Visionary - put forth an original idea or synthesize exist-ing ideas into a new strategy that creatively addresses a critical need

Comprehensive - apply a "whole-systems" approach to

the design and implementation process; aim to address multiple goals, requirements and condi-tions in a holistic way

Anticipatory - factor in critical future trends and needs as well as the projected impacts of implementation in the short and long term

Ecologically Responsible - reflect nature's underlying principles while enhancing the ability for natural sys-tems to regenerate

Feasible - rely on current technology, existing resources and a solid team capable of implementing the project

Verifiable - able to withstand rigorous testing and make authentic claims

Replicable - able to be adapted to similar conditions elsewhere

Winning initiatives integrate these criteria into powerful design solutions that have the potential to play a significant role in the transition to an equitable and sustainable future for all.

Pharmacies are easily found all over the country, and antibiotics are plentiful without the need for a prescription. Painkillers (such as Vicodin) are impossible to come by legally as the US found

that a high level of painkillers being brought into the country came from El Salvador. Even morphine is unavailable in hospitals due to this crackdown by the US.

A few months ago, the Afghan Peace Volunteers began planning to send a small delegation of young women to India as guests of Barefoot College, a renowned initiative that uses village wisdom, local knowledge and practical skills available in the rural areas to empower villagers' lives. After several suspense-ful weeks wondering if our families and governments would give permission for travel, we were finally able to tell hosts at the Barefoot College that we would soon be

on our way. Now we are beginning the last day of our brief but reward-ing visit to Tilonia, the small village in India's Ra-jasthan State, where two Barefoot College campuses are thriving. One of the villagers, Ram Niwas, has helped us learn about Barefoot College by telling us parts of his own life story and introducing us to people who have become barefoot dentists, accountants, solar engineers, radio broadcasters, teachers, water treatment specialists and pup-peteers.

It's a national epi-demic finally get-ting some long overdue attention.

To put rising costs in perspective, a dozen oranges today would cost $134 if adjusted at the same rate of price infla-tion that we've seen in healthcare since 1945.

United States District Judge Marcia Morales Howard sentenced Melvin Hubert Holmes (age 32, Clay County) yesterday to 18 years in federal prison for producing and possessing videos and images depicting child por-

nography. He was also ordered to serve a five-year term of supervision, following his incarceration, and to register as a sex offender.

A federal jury found Holmes guilty on September 16, 2013.

According to testi-mony and evidence introduced during trial, from March 10, 2012 through August 19, 2012, Holmes in-stalled a hidden video spy camera in several areas of a bathroom in his workplace. On several occasions, Holmes used the camera to capture pornographic videos and images of a minor child. Partially covered holes in a sink vanity and two walls that had housed the camera were discovered on August 23, 2012. Clay County Sheriff's Office personnel were con-tacted and responded to the residence. Several items were seized as part of the investiga-tion, including Holmes' laptop computer. A forensic analy-sis of the computer revealed images and videos depicting child pornography that were produced by Holmes.

This case was investigated by the Clay County Sheriff's Of-fice and the Federal Bureau of Investigation. It was prosecuted by Assistant United States Attorney D. Rodney Brown.

I am glad we were able to resolve the issue with the pay-ment. I have at-tached the confir-mation slip from the complet-ed wire of $17,400 into your designated account. Please view the slip attached and get back to me ASAP.

Regards. Eric Gillman

Last night, I came home and realized that everything in my apartment had been stolen and replaced with an exact duplicate. I told this to my friend – he said, 'Do I know you?'

Since the 1980s, media convergence has become a buzzword for media studies, a crucial site for academic debate and research and especially a major topic of interest for politics, media industries, technics, and audiences. The complex process of media convergence com-bines technical issues linked to digiti-zation, political ideas of deregulation, corporate strategies of merging, and grassroots? cultural practices.

I was in Newport today and had the chance to do a bit

of birding. I had my FOY Osprey fly over on the estuary trail at Hatfield close to the bridge over the tidal channels. Juvenile Bald Eagle was hanging around on the mudflats at low tide this afternoon. Two male Northern Harriers were on the high marsh near the estuary trail.

It was a beautiful afternoon so I spent the rest of it on the beach near the South Jetty. On the way back there was a group of ~20 mixed duck species near the base of the south end of the 101 bridge. Species in the group were: Harlequin Duck, Scaup spp. and Bufflehead.

A winter storm system will continue to move through northern New England on Thursday, bringing accumulating snow to the region. Also, winds around this sys-tem will be strong from the Mid-Atlantic to the Northeast, with numer-ous Wind Advisories in effect this morning.

Military radar-tracking evidence suggests the Malaysia Airlines jetliner missing for nearly a week was deliberately flown across the Malay peninsula towards the Andaman Islands, sources familiar with the investigation told Reuters on Friday. Malaysia's Department of Civil Aviation's Director General Azharuddin Abdul Rahman invited reporters on search and recovery efforts within existing and new areas for missing Malaysia Airlines plane. Two sources said an unidentified aircraft that investigators believe was Flight MH370 was following a route between navigational waypoints - indicating it was being flown by some-

one with aviation training - when it was last plotted on military radar off the country's northwest coast. The last plot on the military radar's tracking suggested the plane was flying toward India's Andaman Islands, a chain of isles between the Andaman Sea and the Bay of Bengal, they said. Way-points are geographic loca-tions, worked out by calcu-lating longitude and latitude, that help pilots navigate along established air corridors. A third source familiar with the investigation said inquiries were focusing increasingly on the theory that someone who knew how to fly a plane deliberately diverted the flight, with 239 people on board, hundreds of miles off its intended course from Kuala Lumpur to Beijing. "What we can say is we are looking at sabotage, with hijack still on the cards," said that source, a senior Malaysian police official. All three sources declined to be identified because they were not authorised to speak to the media and due to the sensitivity of the investigation.

A bit late to the party. We also use the dolby 585 still. It sounds better on dialogue than anything else out there even though it's getting old now. It doesn't fare as well on music. So we prefer to use a plugin to do that, but unfortunately there's no plugin that I find sounds ok on all types of music. So it's still way to much work to get a decents transfer.

Dear Friend,

I know that this letter may come to you surprisely, Like as i told you early. My name is Mr. Mousa Haruna. I am the Bill and Exchange (assistant) Manager of Bank of
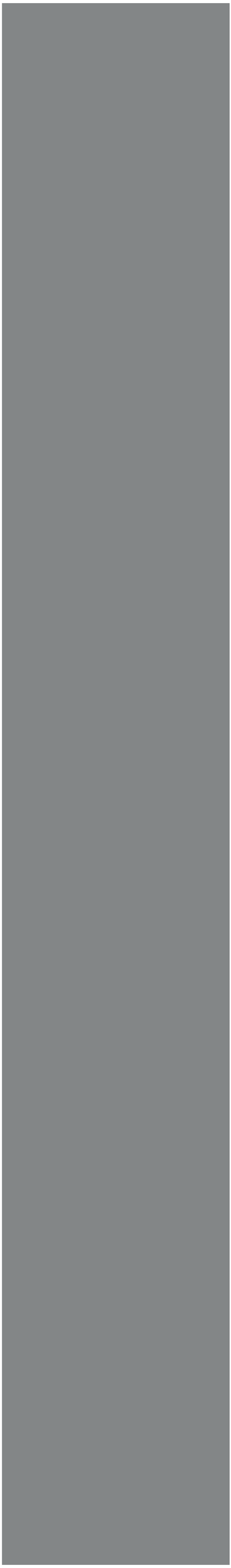
Africa Ouagadougou, Burkina Faso. In my department I discovered an abandoned sum of Sixteen Million Five Hundred Thousand United State of American dollars (16.5 MILLION USA DOLLARS) in an account that belongs to one of our foreign customer Mr Kurt Kuhle